olla podrida

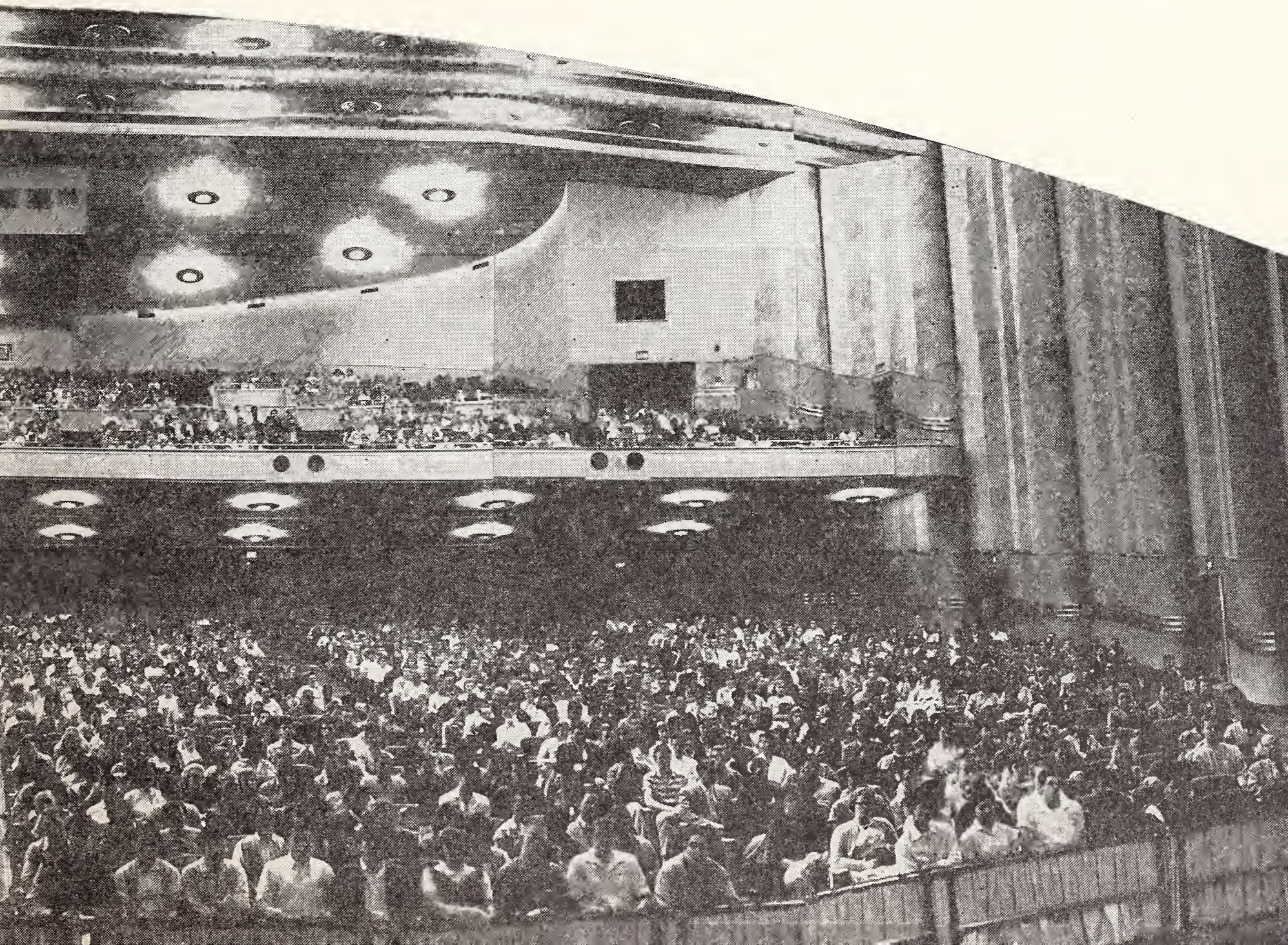

Digitized by the Internet Archive
in 2015

https://archive.org/details/ollapodridaunse_56

OLLA PODRIDA

SPRING 1957

olla podrida

BERKELEY HIGH SCHOOL

SPRING 1957

BERKELEY,
CALIFORNIA

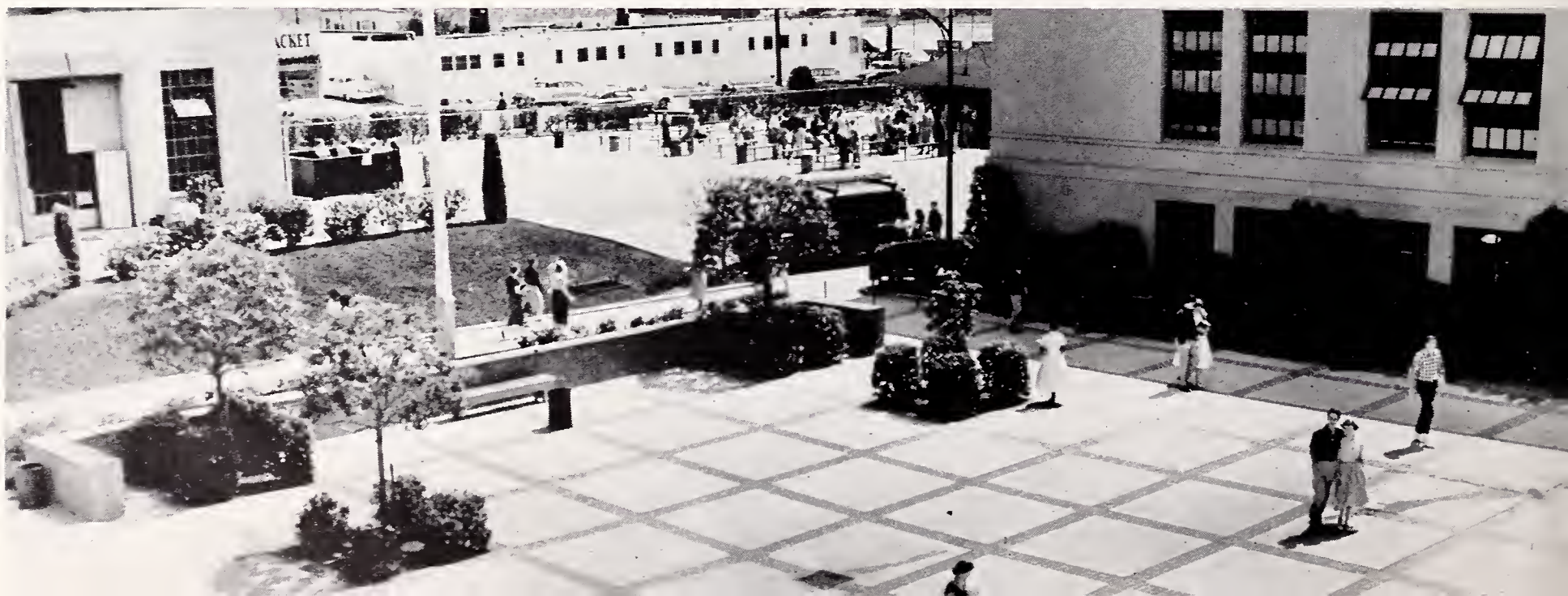

"Enough, if something from our hands have power to live, and act, and serve the future hour."
—*Wordsworth*

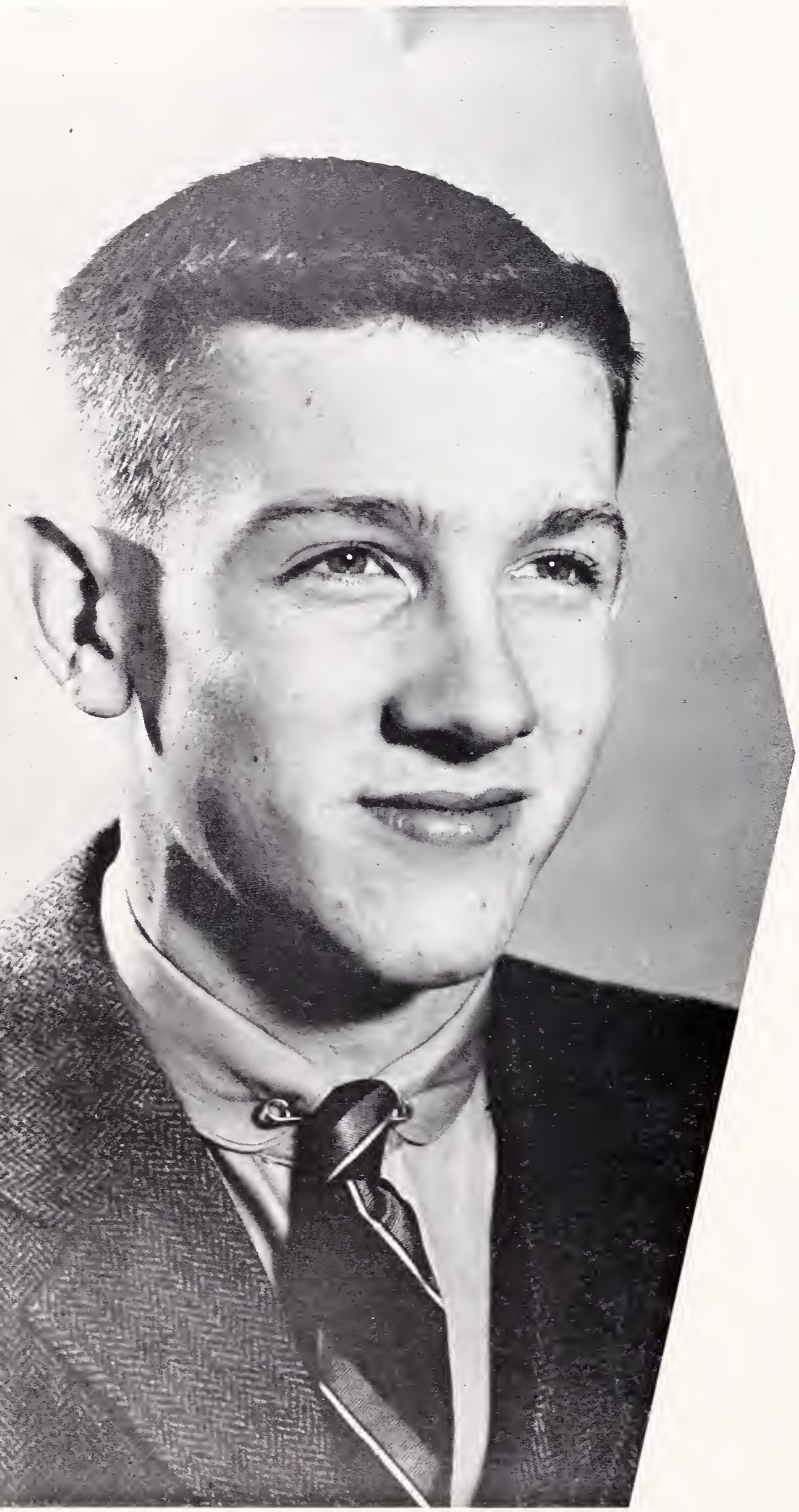

FOREWORD

Hands are the means by which man transforms ideas and dreams into practical realities. Many of our ideas and plans are such that we need only our two hands to carry them out. Others are more complex: we need more than our own mind to conceive them and more than our own hands to make them manifest.

Twelve years of our lives are spent in public education—education of our minds that they may better produce ideas, and education of our hands that they may better implement these ideas. It is during this training period that we become familiar with the idea of cooperation. We learn that perhaps our ideas are not omniscient and that by combining the best features of our plans with those of others, the finished product is often better than we could have accomplished alone. When carrying out our plans, we learn that the combined strength of many hands is greater than any two alone. In addition, we learn that hands and the ideas behind them are valuable in our group effort regardless of their color or age.

To each of us, our hands symbolize our power to implement our own desires. Cooperation in many cases means scrapping a part of our plans or employing some of our power toward another's plans. In almost every case, where we have made this sacrifice, however, the end result makes the sacrifice worth while.

Some of us will go on with our schooling; others have reached the end of their formal training. None of us, however, will ever lack the opportunity to continue to learn and put into practice the art of cooperation—the art of joining hands.

Now, with thanks to our sponsor, Mrs. Wales, and the staff as a whole, may I offer as evidence of the effectiveness of the work of many hands, the Spring, 1957 Olla Podrida.

JOHN STARR
Editor

Useful Hands!

Man, so far as I am able to ascertain, is the only living creature endowed with such highly specialized hands. Man can swing a large sledge hammer with his hands, or he can manipulate the tiny springs and gears of a wristwatch. The flexibility of our hands and fingers has made modern civilization possible.

Not only do we make our hands work for us, but we also use them to express ourselves. A wave of the hand may mean hello or goodbye; a friendly handclasp may say "I'm glad to know you." An audience claps to signify its pleasure at being entertained. We hold the victor in the air with our hands; we reach down to help the fallen with our hands. We

PRINCIPAL'S MESSAGE

clench our hands in anger; we clasp them in prayer. We can communicate with each other with our hands as well as with words.

When the Lord gave us our hands He must have had a purpose in mind. What have you done with your hands? Have your hands been only a means of getting you into trouble, or have your hands been helpful to yourself and others? Do you have a hobby in which to use your hands? Do you use your hands to advantage in writing, playing a musical instrument, drawing, or repairing machinery? Most important, do you offer a hand to others when they need your help? Your hands are a part of **you;** use them for a useful purpose.

J. ELWIN LE TENDRE

ADMINISTRATION

FRONT ROW, left to right: Mr. Hitch, Mrs. Rice, Miss Jennings, Mr. Le Tendre, Miss Harwood, Mrs. Hagopian, Mr. Nealson. BACK ROW: Mr. Wenrich, Mr. Bellus, Mr. Daoust, Mr. Hernandez, Mrs. Ulry, Dr. Urlaub, Dr. Petteys, Mr. Auch, Mr. Stockdale.

ENGLISH DEPARTMENT

FRONT ROW, left to right: Mrs Svane, Mrs. Lund, Miss Harwood, Miss Rodriguez, Mrs. Pillars, Miss Kern, Mrs. Clark, Mrs. Welch, Mrs Walker. BACK ROW: Mr. Patterson, Mr. MacDonald, Mr. Barnes, Mr. Loveall, Mr. Pendleton, Mrs. Wales, Mr. Copley, Mr. Ehlers, Mr. Filut. MISSING: Mr. Johnson, Mrs. Teaney, Mrs. Schwimley.

HISTORY DEPARTMENT

FRONT ROW, left to right: Mrs. Toby, Miss Groefsema, Dr. Cooper, Miss Noble, Miss Campbell. BACK ROW: Mr. Cummins, Mr. J. MacDonald, Mrs. Hogan, Dr. Petteys, Miss Thickens, Mr. Fiedler, Mr. Tudisco. MISSING: Mr Dunlap.

MATH DEPARTMENT

FRONT ROW, left to right: Mr. Westover, Mr. Wehking, Miss Teel, Mr. McFarland, Mr. Cleland. BACK ROW: Mr. Menken, Mr. McGuire, Mr. Auch, Mr. Whitted, Mr. Akey, Mr. Reynolds.

SCIENCE DEPARMENT

FRONT ROW, left to right: Mr. Nelson, Mr. Caburi, Mr. Rice, Miss Weichselbaum, Mr. Carr. BACK ROW: Mr. Van Waynen, Mr. Segedin, Mr. Dunk, Mr. Boehne, Mr. Taylor, Mr. Anderson, Mr. Manske.

LANGUAGE DEPARTMENT

FRONT ROW, left to right: Dr. Fialon, Miss Huddleston, Mr. Asturias, Miss Repetto, Miss Jennings. BACK ROW: Mr. Schrump, Mr. Daoust, Miss Altona, Miss White, Mr. Ludolf, Mr. Washburn.

HOME ECONOMICS

LEFT TO RIGHT: Mrs. Cassidy, Mrs. Robinson.

ART DEPARTMENT

LEFT TO RIGHT: Mrs. Lawson, Mrs. Weller, Miss Bartlett.

MECHANIC ARTS

FRONT ROW, left to right: Mr. Solomon, Mr. Dunkum, Mr. King, Mr. Amdahl. BACK ROW: Mr. Hernandez, Mr. Lindstedt, Mr. Rejander, Mr. Osterhoff, Mr. Berruezo, Mr. Waltz. MISSING: Mr. Costarella, Mr. Cann, Mr. Bellus.

BUSINESS EDUCATION

FRONT ROW, left to right: Mrs. Keppel, Mrs. Rice, Mr. Day, Mrs. Tomsen, Mrs. Vincent. BACK ROW: Mr. Wenrich, Mrs. Hagopian, Mrs. Reynolds, Mr. Daoust, Mrs. Leopold, Miss Weston, Mr. Loney.

MUSIC

LEFT TO RIGHT: Mr. Haynes, Mr. Lutt, Mrs. O'Neill. MISSING: Dr. Blakeslee.

DRIVERS EDUCATION

LEFT TO RIGHT: Mr. Johntz, Dr. Urlaub, Miss Pace.

SECRETARIES

FRONT ROW, left to right: Miss Carlson, Mrs. Gordon. Miss Cannon. BACK ROW: Mrs. McConnell, Mrs. MacFarland, Miss Shaw.

LIBRARIANS

FRONT ROW, left to right: Mrs. Rulofson, Mrs. Johnson. BACK ROW: Mrs. Caswell, Miss Wood.

NURSES

LEFT TO RIGHT: Mrs. Lesnini, Miss Hopkins.

PROCTORS

Hands which make Berkeley High School Campus beautiful: Larry Di Rienzo, Martin Chiri.

YELL LEADERS

LEFT TO RIGHT: Judy Dieter, Pete Prentiss, Sue Spicer.

JUNIOR RED CROSS

FRONT ROW, left to right: Muriel Nelson, Elizabeth Arambula, Penny Terry, Carol Russell, Arleen Adachi. BACK ROW: Karen Lochmann, Ellen Dietschy, Don Gaspari, Roberta Myers, Sonja Bianchi.

BICYCLE COURT JUDGES

LEFT TO RIGHT: Martin Singer, Morley Morgana, Doug Scherf.

SAFETY COUNCIL

FRONT ROW, left to right: Sylvia Hollis, Susan Hoyt, Carol Kaleva, Carole Iwata, Marty Ellis, Nancy Gee. BACK ROW: Calvert Moore, Dr. Urlaub, Miss Weichselbaum, Miss Pace, Leonard Wohletz, Bob Gordon.

GOVERNMENT

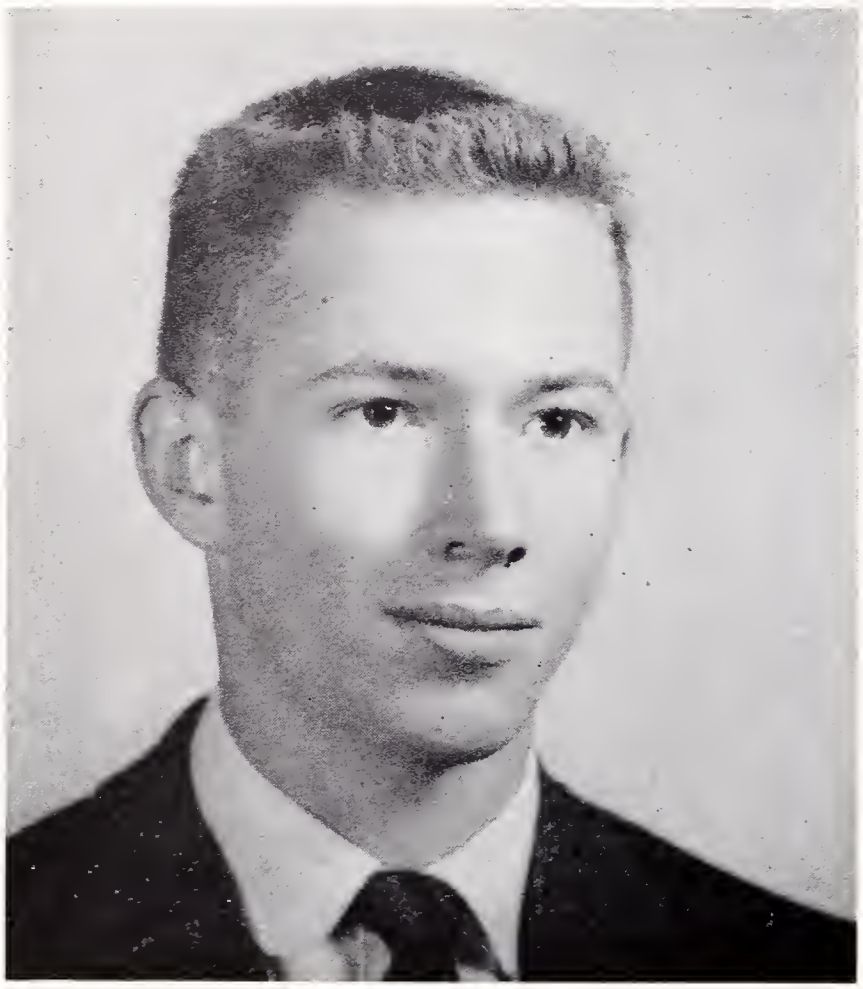

JOHN ROSE
President Board of Control

BOARD OF CONTROL

Bells, bells, all those bells; the Slope; apples in the Stack; Operetta rehearsals; afternoons in the Social Hall for fast-moving basketball games; evenings in the "transformed" Social Hall for those best-ever dances; "My Sister Eileen"; swim meets in the "pond"; track and baseball on Biedenbach turf; "Concert Jazz" in seventeen pieces, the BOC-sponsored money-making function . . . all these I will remember when I open my Pod years from now.

I list them here so that they will help me recall our memorable years at Berkeley High, and especially the term of Spring, 1957. I hope you will recognize some of these scenes and that they will serve to remind you of the many other experiences, pleasant and unpleasant, which can never be associated with anything but our once-in-a-lifetime high school days.

The privilege and responsibility of holding the ASBHS presidency has been a personal honor and an invaluable experience for me. But I could have done nothing alone. All accomplishments this term were due to the support and cooperation of a great many students and faculty members. I would like to thank these people most sincerely. And I would especially like to acknowledge the guidance of Mrs. Florence Schwimley, Mr. Willis Nealson, Mr. Le Tendre and the members of the BOC.

I am proud to have been a member of this student body. Never will I forget the friendships I have made, or the experience I have gained.

For your cooperation, I say again . . . Thanks . . . peace.

Had gavel; did travel,
JOHN ROSE

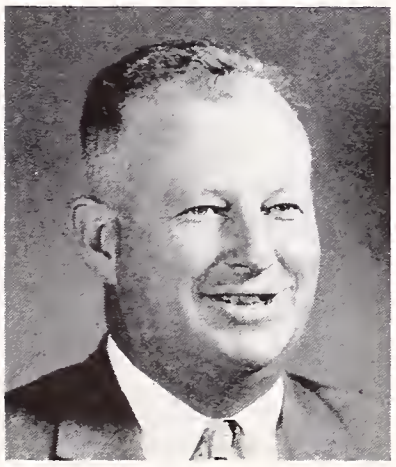

MR. NEALSON
Vice Principal

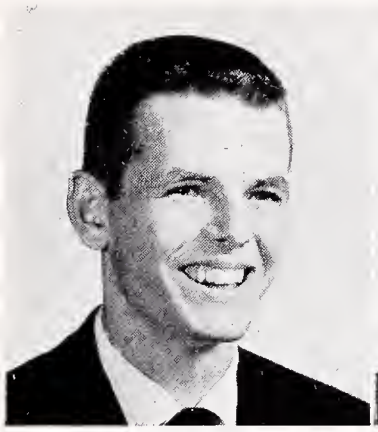

RICK GILBERT
Vice President

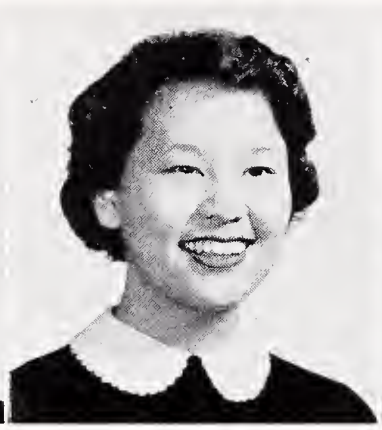

BRENDA LEE
Secretary

MARY HIGGS
Treasurer

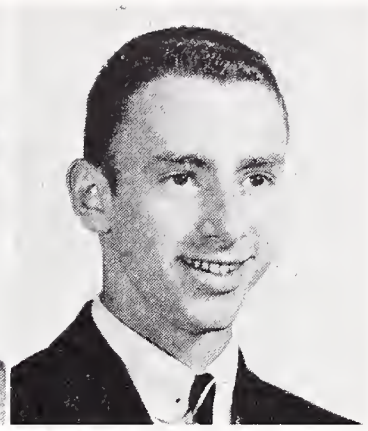

PETE PRENTISS
Head Yell Leader

BERNIE KEY
H-12 President

PETE EUBANKS
L-12 President

SYLVIA HOLLIS
H-11 President

DICK STONE
L-11 President

BILL CRAWFORD
H-10 President

GENE HASHIGUCHI
L-10 President

PAM LEACH
Girls' Association President

HARRIETT WILLIAMS
G.A.A. President

LARRY HANKS
Rally Committee Chairman

BETSEY KEASBEY
Senior Friends Chairman

GEORGE PETTY
Honor Society President

CEBRON RUSS
Block B President

GENE THORLEY
Circle B. President

SUNNY EVANS
DMS Representative

JOHN KAGEL
Jacket Editor

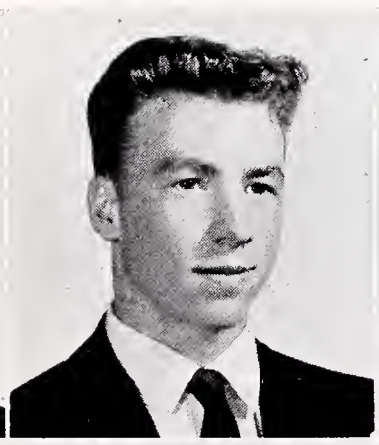

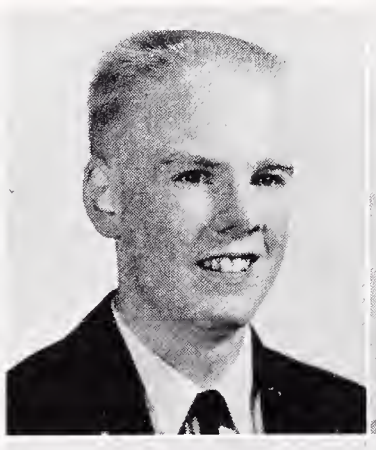

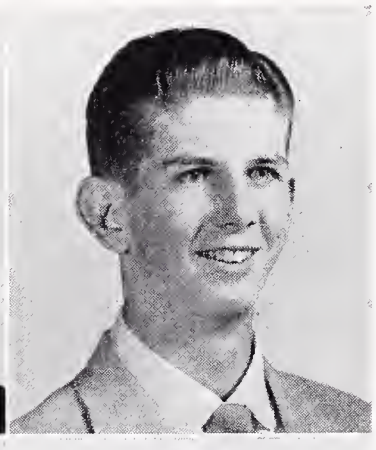

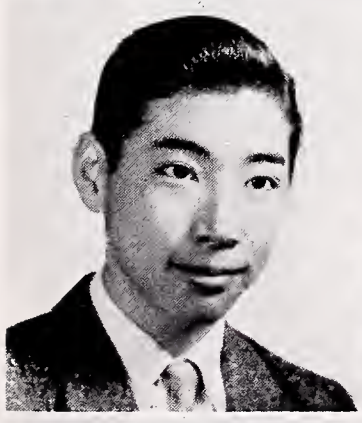

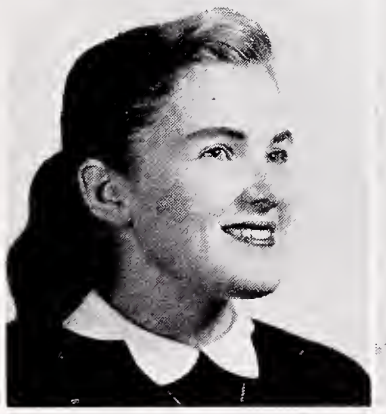

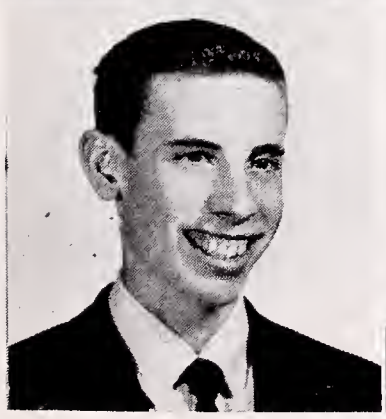

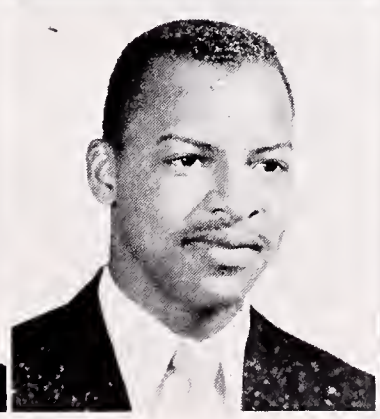

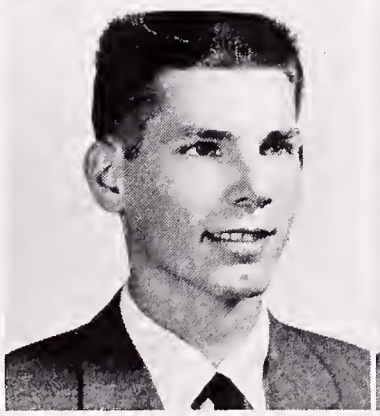

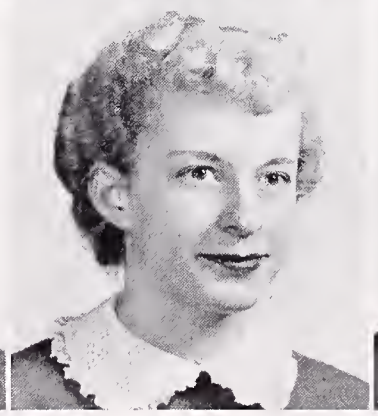

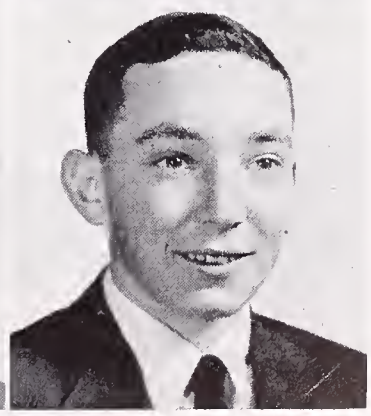

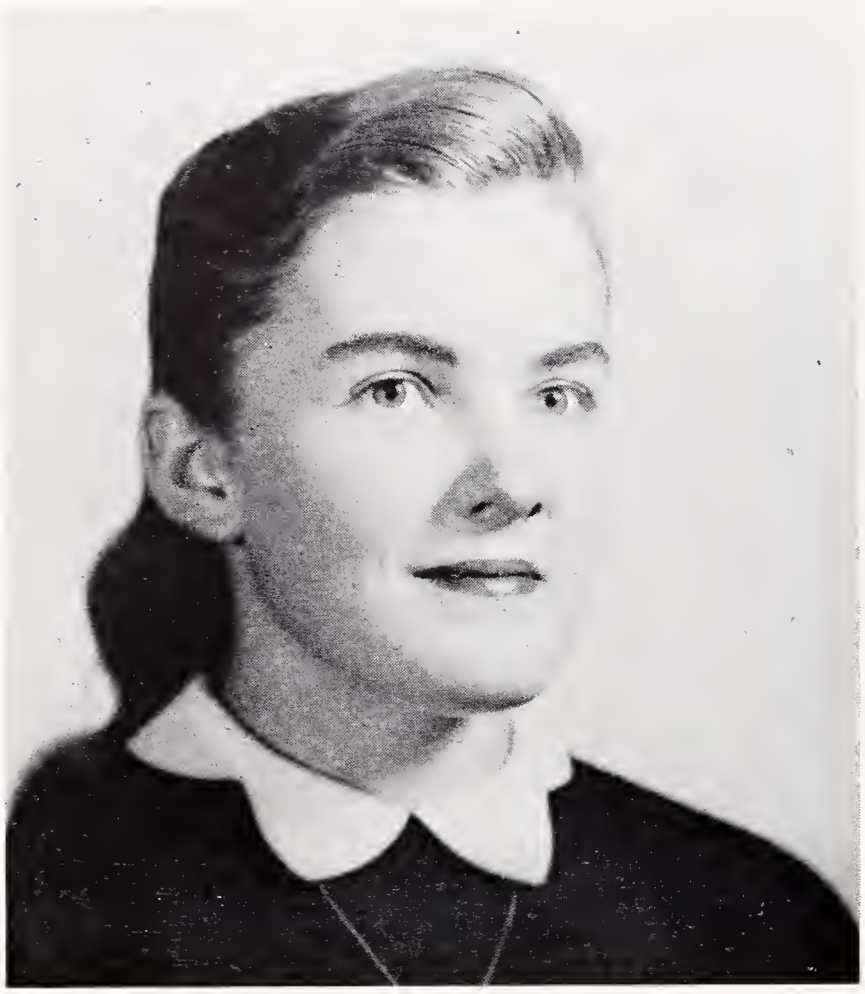

PAM LEACH
G.A. President

GIRLS' ASSOCIATION

My most sincere thank-yous to Bonnie, Judy, Nancy, Lynn, Betsy, Harriet; to all the girls who supported the Girls' Association, and especially to Mrs. Schwimley and Mrs. Ulry. One person cannot do the job alone. Through patience, cooperation and work the activities of the GA, which were the Low 10 and new student welcome, the Schmoo dance, the Slope sales, the Father-Daughter dinner, Senior Farewell and Installation were a wonderful success this term.

My term as president of the GA has been a truly memorable and invaluable period in my life.

Mrs. Schwimley and Mrs. Ulry, we could not have done without your help and patience.

To all girls at BHS, thank you ever so much for helping us this term and in the future, support the association you belong to. You get out of it what you put into it.

To the new officers, the best of luck.

PAMELA LEACH
Girls' Association Pres.

BONNIE O'BRIEN
Vice President

JUDY BURTON
Secretary

NANCY HACK
Treasurer

LYNN HIGGINS
Sosial Secretary

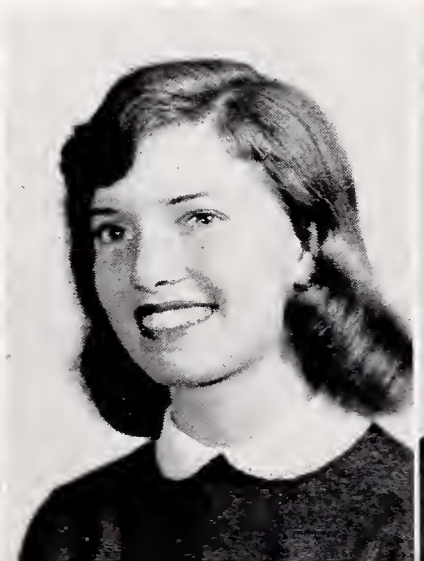

MRS. ULRY
Sponsor

G. A. COUNCIL

12th

11th

10th

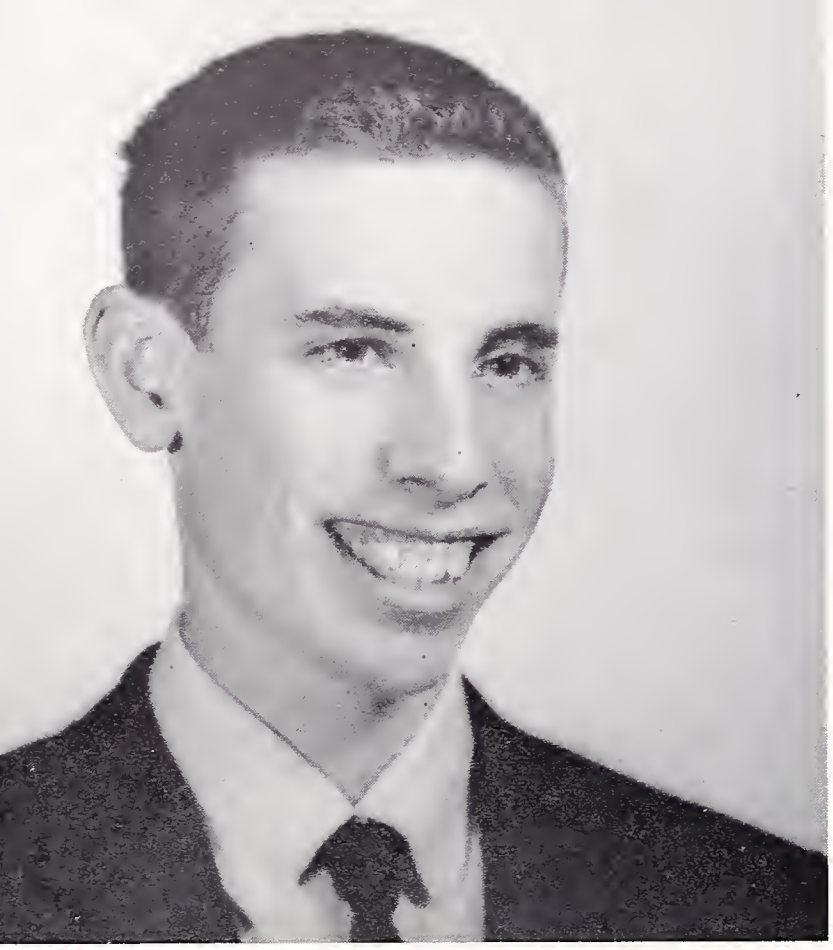

GEORGE PETTY
Honor Society President

KAY VENSTROM
Vice President

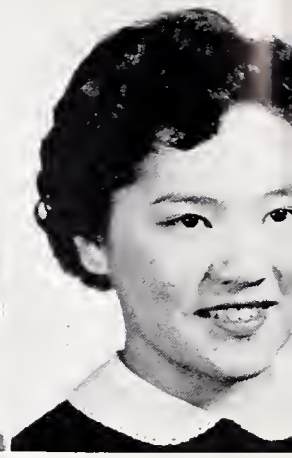

NANCY GEE
Secretary

HONOR SOCIETY

This, the Spring 1957 Honor Society, was the largest in the history of Berkeley High School. Its 336 members displayed tremendous enthusiasm in support of Honor Society activities.

The response to our fudge sale was really great. This sale, and the hat checking at the Community Theater, provided money for Honor Society Scholarships. All was not work, however, for a good time was had by all on our annual outing.

My deepest gratitude to all the hard-working officers, and to Miss Nova Bartlett, through whose untiring effort the Honor Society was made a success. She was assisted by Miss Repetto and Mr. Nelson, assistant sponsors.

It is my hope that the Honor Society will continue to be a successful and enthusiastic organization.

I wish all of you the best of everything.

GEORGE PETTY
Honor Society President

SEALBEARERS, CALIFORNIA SCHOLARSHIP FEDERATION

FRONT ROW, left to right: Beppie Anne Duker, Mary Lonnberg, Mary Anna Domokos. SECOND ROW: Brenda Lee, Carole Iwata, Tom Blackaller, Pat Ono, Nancy Gee. THIRD ROW: Kara Witkin, Barbara Keller, Sara Dunlap, Karla Kobelt, Flora Foo, Kristin Fowlks, Heidi Stohler. BACK ROW: Robert Verhoogen, Norman Breslow, Dave Newsom, Bernie Key, Mayne Smith, Patsy Barrington.

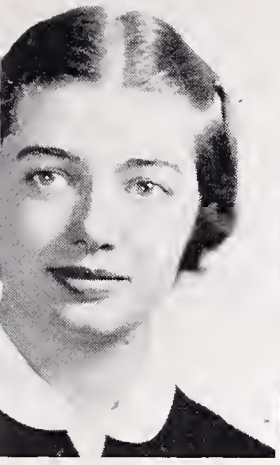

SARA BENSON
Vice President

JANE SAMMIS
Secretary

CSF

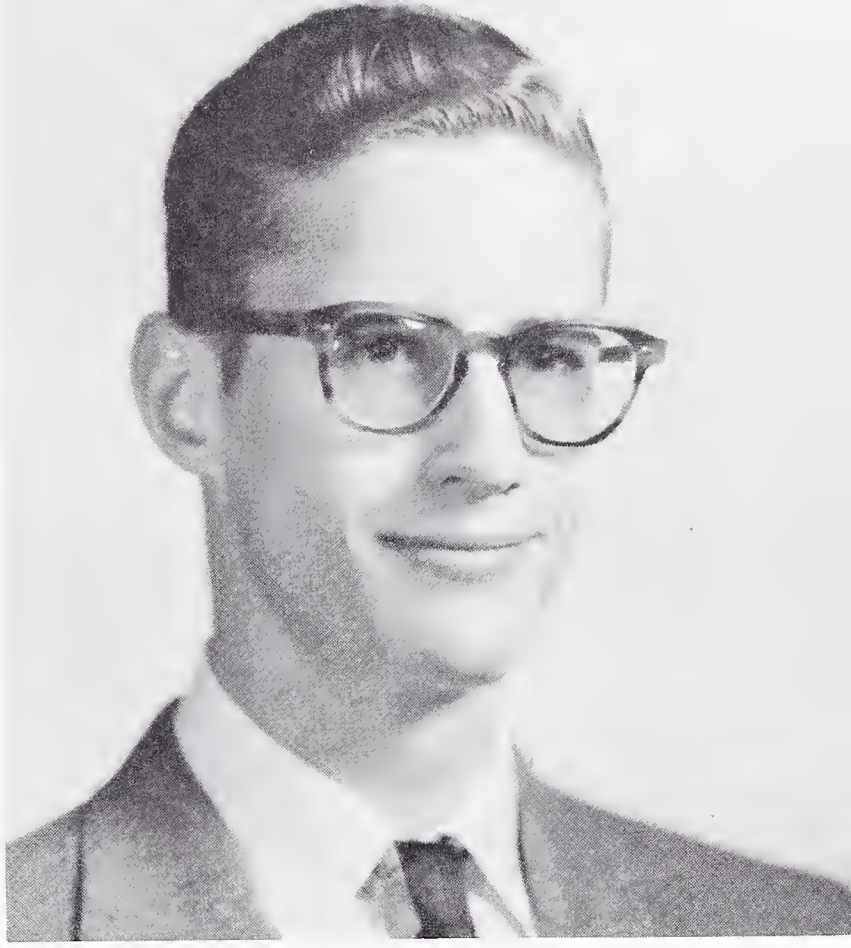

DICK TALBOTT
President

This semester has been one of initiative as far as the 230 members of CSF are concerned. We have strengthened old institutions while creating new ones.

Over 30 CSF members attended the conference at Las Lomas High School in Walnut Creek.

There are 47 Sealbearers this semester. To celebrate we held a special dinner for ourselves. I hope this Sealbearers' Dinner will be repeated in future semesters.

I should like to express my thanks to our officers: Sara Benson, vice president, and Jane Sammis, secretary-treasurer, and to our sponsors, Miss Bartlett, Miss Repetto, and Mr. Nelson for their help and support during this semester.

RICHARD TALBOTT
President, CSF

SPECIAL PRIVILEGE SEALBEARERS

FRONT ROW, left to right: Bonnie O'Brien, June Farley, Kathy Yarwood, Kay Venstrom, Betsey Keasbey, Esabell Lovejoy, Ellen Saegebarth. SECOND ROW: Penny Lorenz, Marianne Bogart, Sara Benson, Pokey Schwab, Elizabeth Hargrove, Joyce Lenkow, Terry Rentz. BACK ROW: Bob Spear, Conrad Knoll, Dick Talbott, George Petty, John Starr, Sally Pritchard.

SPEAKERS' BUREAU

Our large Speakers' Bureau has not been inactive! It has shown outstanding service to both school and community.

Red Cross appeals were made to Berkeley schools by Patsy Barrington, Barbara Benschoter, John Chung, Brianne Coffee, Diana Darnell, Sarah Dunlap, George Gielow, Martha Harrison, Alice Lowe, Elizabeth Milczewski, David Newsom, Carole Rhoda, Diane Ross, Chris Rubsamen and Suzanne Salbach.

Youth discussion panels spoke for parent-teacher groups at Garfield and at high school.

The Lions Club public speaking contest found Barbara Benschoter, Nancy Deston and John Putney representing the Bureau. An Elks Club oratorical contest saw Harriet Williams speak on "The Negro and the Constitution," while Chris Rubsamen entered the N.S.G.W. contest with an inspirational talk, "The Valley of the Moon."

Talks in home room and assemblies as well as at junior high schools were well taken care of by members of the Bureau, advocating the purchase of student body cards and Pods and support of the operetta.

American Legion speakers included Patsy Barrington, David Dickson, Sharon Gould, Pamela Leach and Liv Maroy.

"Berkeley Hi-Lites," the bureau's weekly radio program, was again heard over KRE. The staff included Rick Gilbert, John Rose, Pamela Leach, Pete Prentiss, John Putney, Sunya Evans, Jay Flachsenhar, Jim Elkins and Pete Green.

Speakers' Bureau members of the new DMS Council were Dusty Willmarth and Conrad Knoll.

RICHARD EHLERS
Sponsor

HI-LITES

FRONT ROW, left to right: Jay Flachsenhar, Sunya Evans, Pamela Leach, John Putney. BACK ROW: Jim Elkins, Pete Green, Pete Prentiss, Rich Gilbert.

FRONT ROW, left to right: James Moultrie, James Griffin, Carl Johnson, Dave Mathews, Tom Violich, Jim Hunolt, Larry Hanks, John May, Bob Spear, Phil Fry, Rick Phillips, Jim Ronan, Thierry Koenig, George Cash. SECOND ROW: Dan Thatcher, Mike Bogner, Bill Sloane, Gary Ackers Jim Elkins, Chuck Liotta, Bob Amos, Carl Burnham, Bob Wonder, Gary Billingsly, Neil Rosenberg, Mayne Smith, Peter Cole. BACK ROW: Ray Dones, Roger Kent, Lloyd McIntire, John Putney, Don Melen, Sepp Reidlinger, Clifford Jue, Dave Pettys, Tom Martinsen, Bob Miller, Geoff Johnson, Dave Nicholson, Steve Nelson, Mr. Nealson.

RALLY COMMITTEE

LARRY HANKS
Chairman

As a climax to our high school years, we have been honored by being chosen to serve on the Rally Committee. We are proud to be able to look back and recall the wonderful experiences we had.

It was a very sincere honor and privilege for me to serve as chairman of this committee.

For the invaluable guidance of our sponsor, Mr. Nealson, and for my assistant chairmen, John May, Tom Violich, Jim Hunolt, and Bob Spear, I am forever grateful, but without the timeless cooperation of the members of the committee we could have done nothing.

Serving on this committee has been a great experience for us. As it is with almost everything we do, we learned many things: how to get along better with people and how to become better leaders. With this foundation we have built for ourselves here, we leave, step through another door into another and bigger world. We are prepared and ready for it.

Good luck and goodbye until we meet again.

LARRY HANKS
Rally Committee Chairman

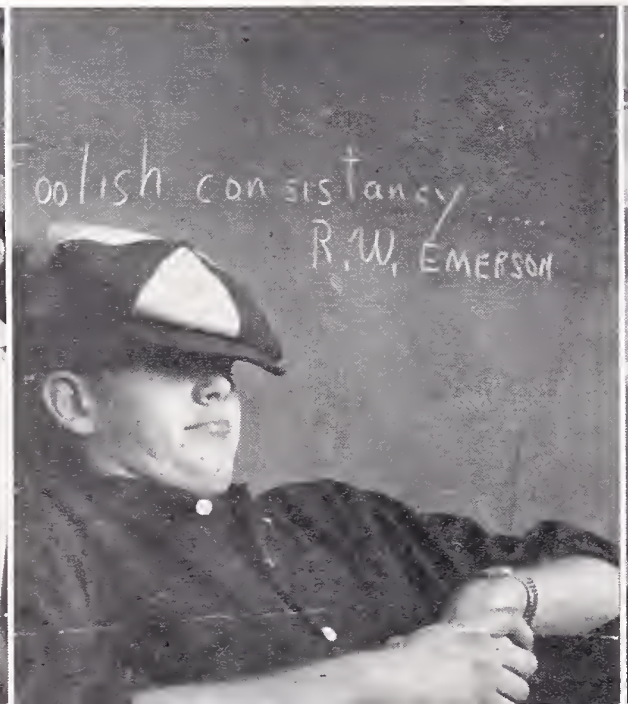

FRONT ROW, left to right: Linda Leenhouts, Barbara Aungst, Betty Burnett, Lorna Phillips, Pokey Schwab, Bonnie O'Brien, Martha Harrison, Anne Kluegel. SECOND ROW: Sue Bardin, Ann Gibson, June Farley, Ann Woolridge, Ritva Paulin, Suzanne Salbach, Betsey Keasbey, Penny Lorenz, Barbara Benschoter, Kay Venstrom, Kathy Yarwood, Norma Petty, Beppie Anne Duker. THIRD ROW: Anna Sherriffs, Liv Maroy, Elizabeth Milczewski, Virginia Penland, Yuriye Uyeno, Ellen Saegebarth, Julie Setbacken, Carole Iawta, Nancy Gee, Marla Smith, Sara Benson, Sara Henderson, Mrs. Ulry. BACK ROW: Marianne Bogart, Terry Rentz, Kristin Fowlks, Kathie Foord, Robin Cantin, Sandra Rees, Fran Leonard, Carol Moscrip, Isabel Lovejoy, Sally Pritchard, Kay Hughes.

SENIOR FRIENDS

Over the years, the red and gold Senior Friends beanie has come to symbolize friendliness and loving service. This term, there were forty-five Senior Friends carrying on this tradition.

Our biggest, most important activity was being "Friends" to the new girls, taking part in the Low-Ten Welcome and continuing to lend a helping hand to those in need throughout the semester. We helped with the Father-Daughter dinner, Senior Dinner, and took cafeteria and lobby duty. We had a very successful concession on the slope as well as a GA picnic and turnabout day with the Rally Boys.

To all the girls, especially Sue Salbach and Penny Lorenz, my assistant chairmen, go my warmest thanks for their wonderful cooperation and a job well done. Most of all I'd like to thank Mrs. Ulry for the wonderful assistance she has given us throughout the term.

ELISABETH KEASBEY
Senior Friends Chairman

BETSEY KEASBEY
Senior Friends Chairman

POD STAFF

OLLA PODRIDA

SPRING 1957 POD STAFF

Editor in Chief . . . . . John Starr
Associate Editors . . . . . Dusty Willmarth, John Bingham
Senior Picture Editors . . . Sue Bardin, Dorothy Brogden, Wendy Randall, Ellen Saegebarth, Barbara Keller
Group Picture Editors . . . . Judy Moonitz, Betty Burnett, Martha Harrison, Marla Smith
Copy Editors . . Sepp Reidlinger, Anna Sherriffs, Alice Lowe, Linda Greene
Make-up Editors . . . . . Trish Taylor, Bonnie Rae Ramos, Gail Hardy
Sales Manager . . . . . Pete Prentiss
Assistant Sales Managers . . . . . Bob Wonder, Doug Scherf, Tom Violich, Dave Nicholson, Jim Hunolt, Scott Hambly, Dusty Miller
Art Editors . . . . . Brenda Lee, Judy Harrell, Ann Gallison
Photographers . . . Paul Hoffman, John Bingham, Dick Conrat, Walter Caton
Sports Editor . . . . . Bob Nyland
Senior Sales Advisory Committee . Sharon Gould, Jessica Barshay, Nancy Gee, Sandra Cummings, Pat Toombs, Pat Holland, Liz Hargrove, Linda Schubart, Ann Gibson, June Farley, Kay Venstrom, Marinell Daniel, Jobyna Akers, Norma Petty, Ritva Paulin

TOP POD SALESMEN
FRONT, left to right: Pam Kimball, Katherine Takafugi, Joyce Burton, May Hessing, Vicky Ayala, Betty Kankkonen. BACK: Fred Tuemmler, Gail Harnett, Steve Nelson.

POD SALES COMMITTEE

JACKET STAFF

Editor . . . . . John Kagel
Associate Editors . . . . . Morley Morgana, Beppie Anne Duker, Susan Jennings, Jane Sammis
News Editor . . . . . Terry Rentz
News Staff . . . . . Carole Iwata, Doug Scherf, Dusty Willmarth
Feature Editor . . . . . Pokey Schwab
Feature Staff . . . . . Cynthia Cordiner, Judy Dieter, Jeannette Stewart, Rosemary Sutherland
Sports Editor . . . . . Ed Miller
Sports Staff . . . . . Linda Leenhouts, Fran Leonard, Bob Nyland
Advertising . . . . . Calvert Moore, Nancy Brubaker, Darrell Traner
Exchange and Publicity . . . . . Sandra Goulart, Linda Greene
Staff Photographers . . . . . John Bingham, Dick Conrat, Paul Hoffman
Staff Artists . . . . . Harry Lim, Janet Suzuki
Advisor . . . . . Mrs. Sidney Wales

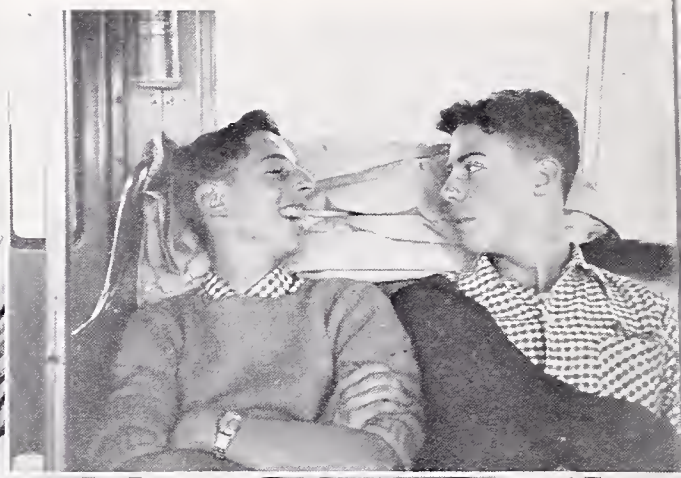

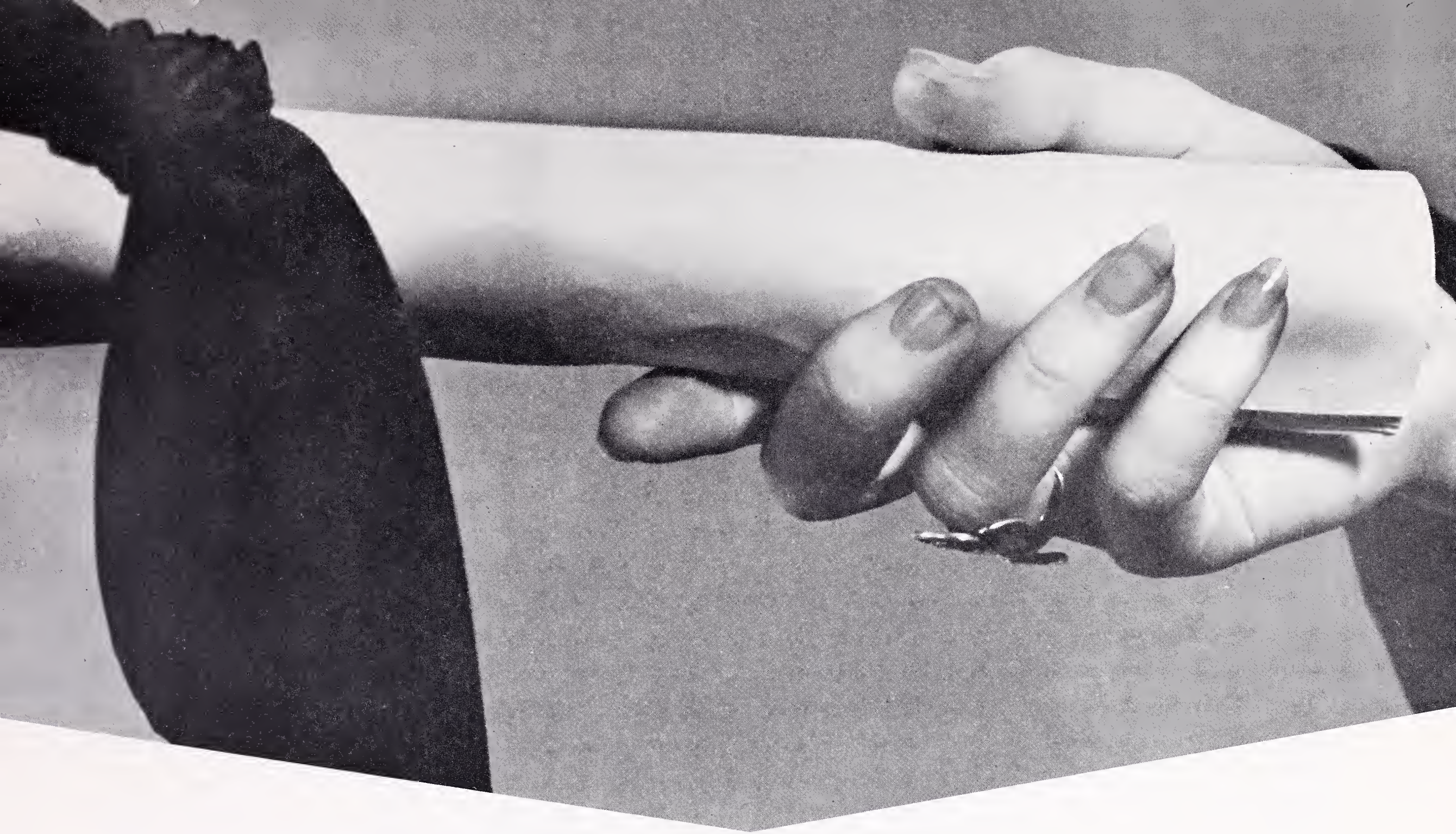

SENIORS

BERNIE KEY
Senior Class President

POKEY SCHWAB
Vice President

CAROLE IWATA
Secretary

ALICE LOWE
Social Secretary

RICK PHILLIPS
Treasurer

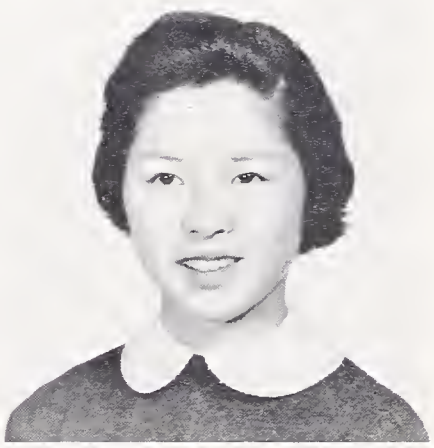

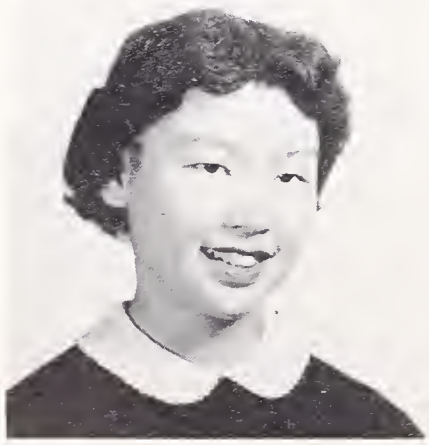

SENIOR MESSAGE

It's time to say goodbye.

Although many of us can still remember our first days at Berkeley High, graduation time is already here. It seems as if these past three years have gone only too quickly.

Behind us we leave many achievements of which we can be proud: the Soph Hop and Junior Prom, a record number of Sealbearers, winning the Spirit Cup and numerous others.

As Seniors we have many memories to cherish: those of the Senior Play, Ditch Day, our Senior Ball, graduation itself, and probably the most important—the many lasting friendships we have made here.

However, let us not think of leaving Berkeley High as the end of everything, but rather as the beginning of a new phase of our lives in which we may apply and put to use the things we have learned here.

I would like to express my gratitude to your class officers — Pokey, Carole, Rich and Alice — and to those of you who have worked hard for the success of our class, and to the faculty who have given their time and energies toward our advancement.

I cannot find the words to tell you just how much being your class president has meant to me, and I would like to thank each one of you deeply for this experience. So, for now, good luck and goodbye.

BERNIE KEY
High Twelve Class President

SENIOR COMMITTEES

NOON SHOW
COMMITTEE
Sponsor
MRS. SCHWIMLEY
Chairman
MAYNE SMITH
Co-chairman
FRAN LEONARD

DITCH DAY CLEANUP
COMMITTEE
Sponsors
MRS. McCLENAGHAN
MRS. RICH
MR. GROSS
MR. WILSON
Chairman
ANN KLUEGEL
Co-chairman
TERRY RENTZ

SENIOR DINNER
CLEANUP COMMITTEE
Sponsor
MR. ANDERSON
Chairman
BONNIE O'BRIEN
Co-chairman
RICHARD CAMPBELL

GRADUATION COMMITTEE

Sponsor ..... MR. EHLERS
Chairman ..... JOHN ROSE
Co-chairman ..... TOM VIOLICH

SENIOR REUNION
COMMITTEE
Sponsors
MR. DAOUST
MISS HARWOOD
Chairman
CAROL SCOTT
Co-chairman
JENITA MARTIN

SENIOR FINANCE COMMITTEE

Sponsor.....MR. OKERSTROM
Chairman.....RICK PHILLIPS
Co-chairman.....SUE BARDIN

SNO CONE COMMITTEE

Sponsor.....MR. ASTURIAS
Co-chairmen.....BOB AMOS, JOHN MAY, PETE PRENTISS

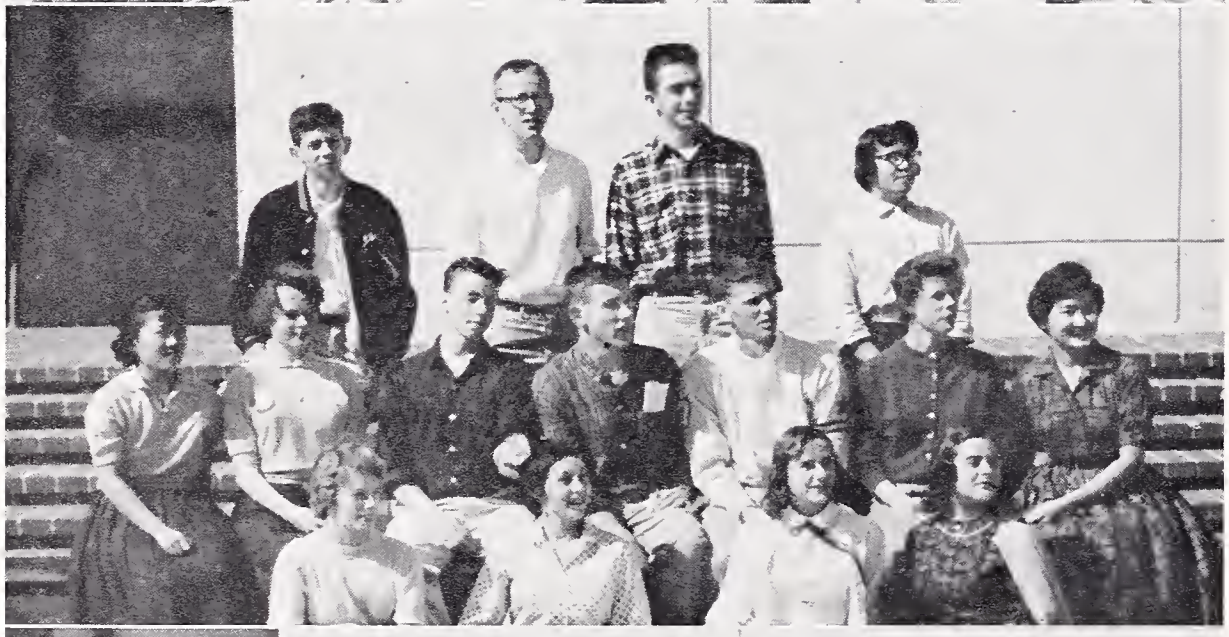

DITCH DAY PLANNING COMMITTEE

Sponsors.....MRS. McCLENAGHAN, MRS. RICH, MR. GROSS, MR. WILSON
Chairman.....JOHN STARR
Co-chairman.....PETE EUBANKS

DITCH DAY ENTERTAINMENT COMMITTEE

Sponsors....MRS. RICH, MRS. McCLENAGHAN
Chairman.....TOM MARTINSEN
Co-chairman.....DON MELEN

SENIOR DINNER PLANNING COMMITTEE
Sponsor.....MISS GROEFSEMA
Chairman.....PAM LEACH
Co-chairman.....LYNN HIGGINS

SENIOR DINNER DECORATION COMMITTEE
Sponsors..MISS GROEFSEMA, MR. ANDERSON
Chairmen.....BOB SPEAR, DAVE NICHOLSON

SENIOR DINNER ENTERTAINMENT COMMITTEE
Sponsor.....MRS. SCHWIMLEY
Co-chairmen.....SUNYA EVANS, ANN WOOLRIDGE

SENIOR GIFT COMMITTEE
Sponsor.....MISS WHITE
Chairman.....NINA PAULSON
Co-chairman.....PETE MORSE

SENIOR BALL BID COMMITTEE
Sponsor.....MR. CABURI
Chairman.....GEORGE PETTY

SENIOR BALL PLANNING COMMITTEE
Sponsors.....MR. CABURI, MR. AMDAHL
Co-chairmen.....ANNA SHERRIFFS, BARBARA AUNGST

SENIOR BALL ENTERTAINMENT COMMITTEE
Sponsor.....MRS. SCHWIMLEY
Chairman.....JOHN PUTNEY

SENIOR BALL CLEANUP COMMITTEE
Sponsor.....MR. AMDAHL
Chairman.....JOAN MASTERS

SENIOR PLAY PUBLICITY COMMITTEE

Sponsor ..... MRS. WALES
Chairman ..... DUSTY WILLMARTH
Co-chairman ..... BOB FITCH

SENIOR PLAY COMMITTEE

Sponsor ..... MRS. SCHWIMLEY
Chairman ..... SUZANNE SALBACH
Co-chairman ..... WENDY RANDALL

ANNOUNCEMENT COMMITTEE

Sponsor ..... MR. OKERSTROM
Chairman ..... MARY ELLEN BREWER
Co-chairman ..... DORA DEMON

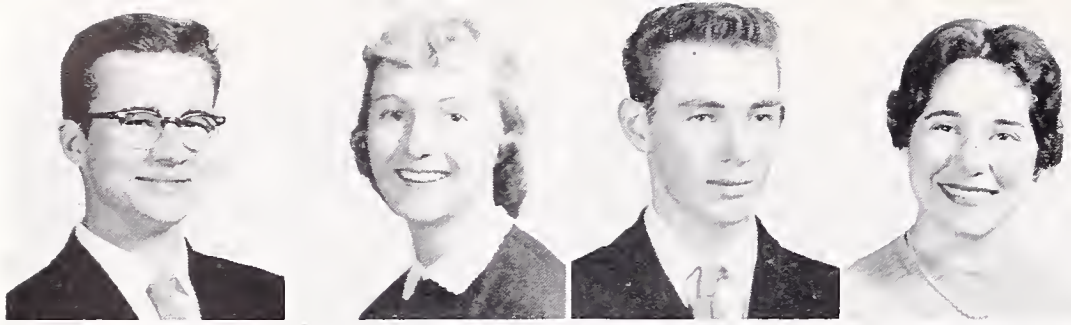

GARY ACKERS*
English, Languages, Math, Science—Science Club Pres., Varsity Track, National and Local Science Fairs, Math Club.

JUDY ADAMS
History, English—Proctor, GA Rep., Varieties.

ROGER ADAMS
Vocational, Math, English.

JOBYNA AKERS*
English, Spanish, Math—GA and HR Reps., Pod Sales and Staff, Speakers Bureau, Jr. Statesman, Sr. Finance Comm., Operetta, Dance Club.

KEN AKIYAMA
Math, Mech. Drawing—Track.

LONDA ALBO
Math—GA Rep., Varieties, Talent Assembly.

ANN ALEXANDER
Homemaking, Business—Costume Production Club, Proctor.

MINNIE LEE ALLEN
Music, Homemaking.

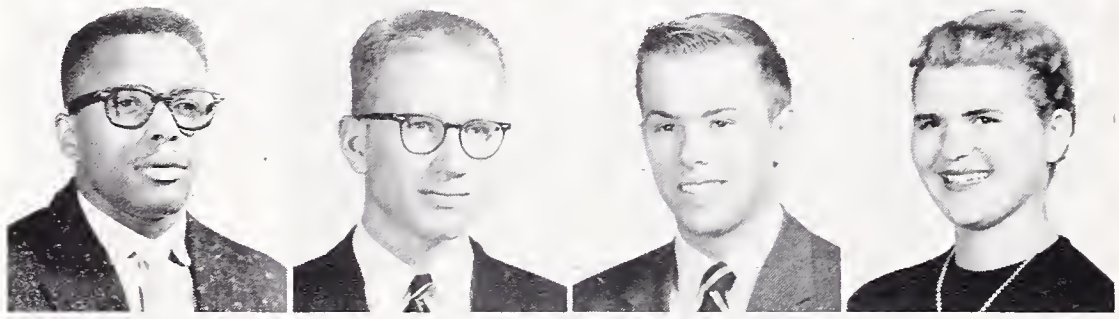

HENRY ALLUMS JR.
Voc. Machine Shop, Drawing—Block B, Football, Track, Circle B.

DAVID ALVAREZ*
Math, Latin—Varsity Basketball, Cross-country, Swimming, Circle B, Block B, HR Rep., Varieties, Rally Comm., Ditch Day Entertainment Comm., Sno-Cone Comm., Senior Dinner Cleanup Comm.

ROBERT MORLEY AMOS
Math—B Basketball, HR Rep., Varieties, Rally Comm., Speakers Bureau.

JOAN ANDERSON
Homemaking.

JUDY ANDERSEN
English—Masquers, Children's Theater.

LESLIE ANDERSON
Vocational, Math.

MARGIE L. ANDERSON
Business, English.

ELIZABETH ARAMBULA
History, Music—Swimming, Jr. Red Cross, HR Rep.

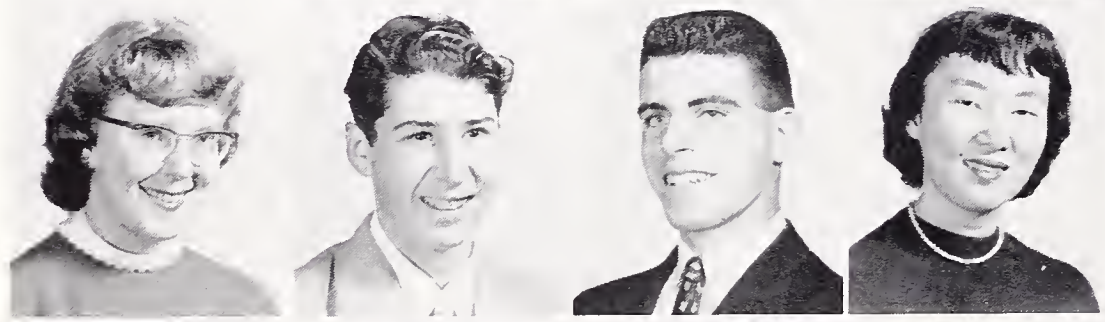

PATRICIA ARCHERD
Business—Swim Club, Proctor, Ditch Day Cleanup Comm.

EDWARD ARCIER JR.
Vocational.

EDDY ARNOLD
Spanish, History, Science.

JOYCE ASO
English, History—Leaders Club, Proctor, Senior Gift Comm.

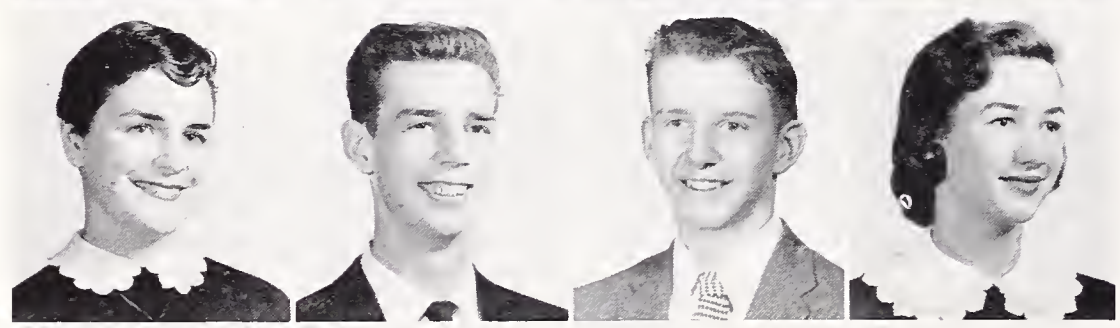

BARBARA AUNGST
History—HR Rep., GA Rep., Senior Friend, Operetta, Varieties, Masquers, A Cappella, Senior Ball Decoration Comm.

DEAN BACON
Math, Science.

PHILIP BARBER
Math, Languages—Stamp and Coin Club, Electronics Club, Intramural Swimming.

SUE BARDIN**
English, Spanish, History—A Cappella, GA Treas., H-10 Treas., HR Rep., Pod Staff, Speakers Bureau, Varieties, Operetta, Finance Comm., Senior Friend, Masquers.

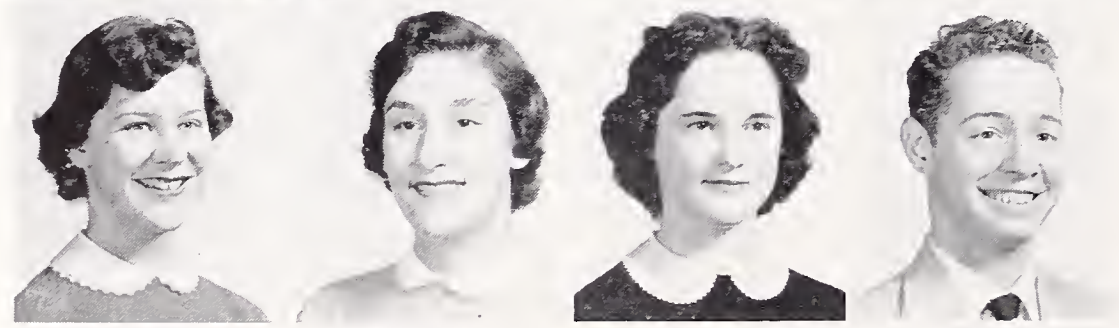

MARJORIE ELLEN BARGMANN
Business—HR Rep.

JESSICA BARSHAY
Spanish, History, Math—Pod Salesman, Jacket Staff, Pod Staff, GA Rep., HR Rep., Spanish Club, Senior Play Publicity Comm.

JOANNE BASINGER**
French—A Cappella, Dance Band, GA Rep., HR Rep., Pod Salesman, Senior Comm., Pro Musica, Operetta, Varieties.

JOHN BATT
Math—Stamp and Coin Club, Drama, Sno-Cone Sales, Speakers Bureau, Noon Shows.

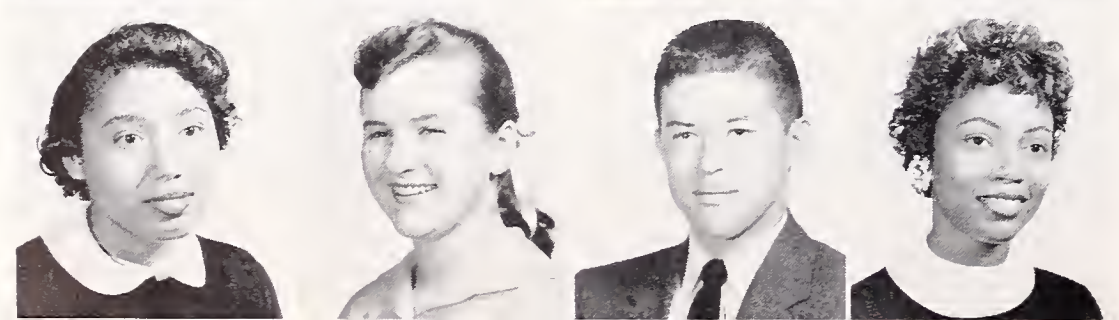

BEATRICE BEASLEY
Business, History.

JUDY BEELER
Business—GA Rep., Senior Dinner Entertainment.

ROBIN BELL
English, Languages, Math—Baseball, B Basketball, Circle B, Varieties.

JESSIE MAE BELL
Typing, Homemaking—HR Rep.

BARBARA BENSCHOTER
Science—HR Rep., Pre-Med Club, Science Club, Senior Friend, Varieties, Operetta, Senior Play, Speakers Bureau, Dance Club, Senior Dinner Entertainment.

SARAH BENSON***
Latin, French, Math—Senior Friend, International Club.

JESUS BERNAL
History—Band.

STANLEY BERTHEAUD
English, Mechanical Drawing, Math—Football, Baseball.

GARY BILLINGSLEY
English—Boys Glee, Football, Ditch Day Enter. Comm., Rally Comm.

JOHN BINGHAM
English, Math—Band, Speakers Bureau, Jacket Staff, Pod Staff, Pod Salesman, Photo Club, Senior Play Publicity Comm., Senior Play.

TOM BLACKALLER**
English, Math—HR Rep., Football.

RUBY BLACKSHER
History, Homemaking—Swimming, Speed-a-way.

TIM BODDY
Math, Science, History, English—Finance Comm., Speakers Bureau.

MARIANNE BOGART***
Math, Spanish—Dance Club, Varieties, Senior Friend, Pro Musica.

MICHAEL BOGNER
English, Math, Language—Varieties, Rally Comm., Speakers Bureau.

JAMES A. BONDS
Math—Boys Glee.

PAUL BORG
Math, Mechanical Drawing, English.

LARRY BOURRET
Business—Senior Dinner Decorations, Glee Club.

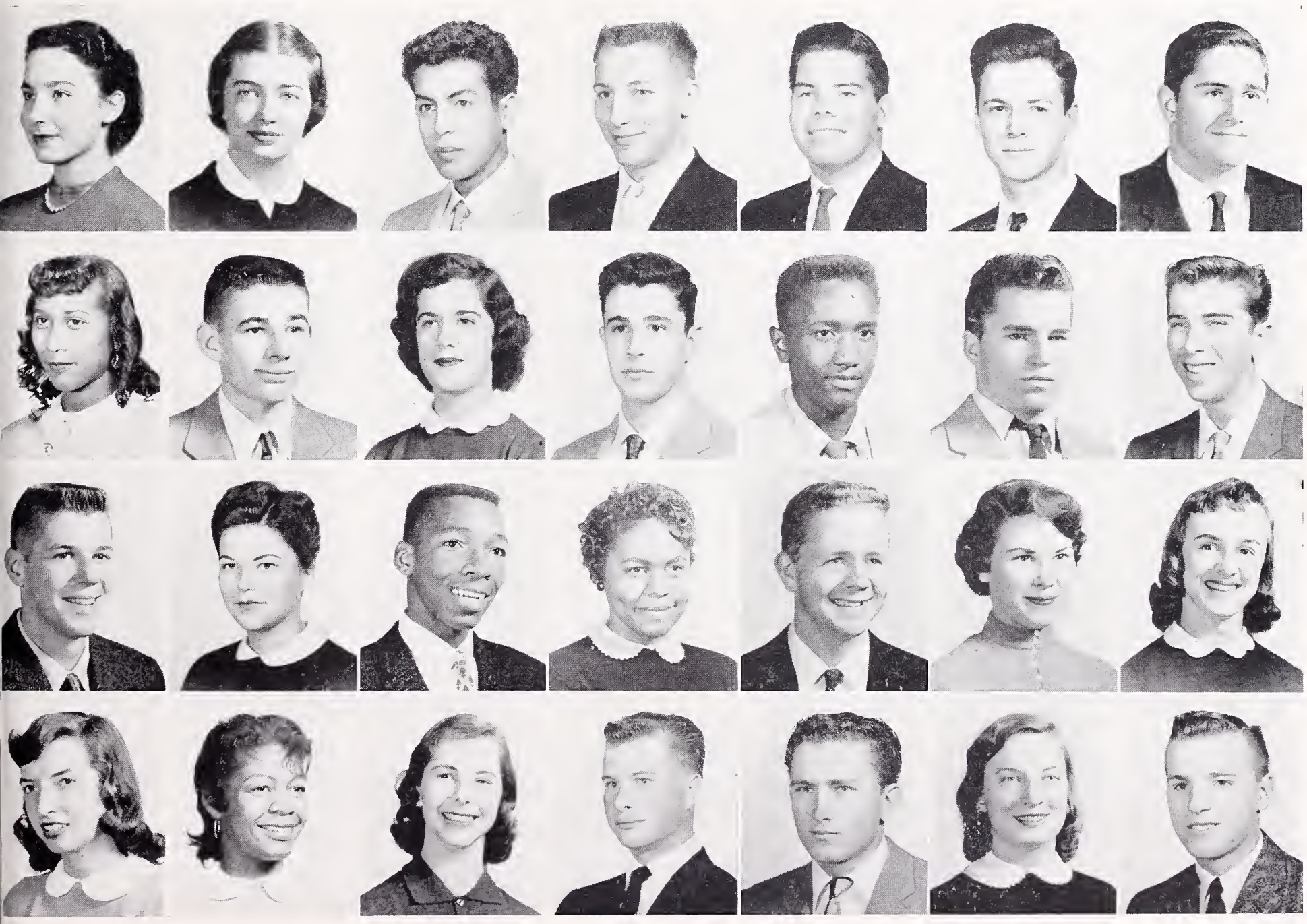

DICK BRADSHAW
History, English—Varieties, HR Rep., Speakers Bureau, Young Republicans.

ARLENE BREWER
Business, English—HR Rep., Senior Dinner Cleanup Comm., Proctor.

CHARLES BRIDGES
History, Music—HR Rep., Basketball, Baseball, Football, Band, Block B, Varieties, Masquers.

TRUDIE BRILEY
Business—HR Rep.

TAD BRILLHART
History, English—JV Basketball, HR Rep.

BARBARA BROCK
Business, English—Proctor, HR Rep.

DOROTHY BROGDEN
Spanish—Pod Staff, HR and GA Rep., Jacket Staff, Masquers, Senior Noon Show, Finance Comm.

MARY ELLEN BROWER
Languages, English—Bowling Club, Young Republicans, Varieties, Speakers Bureau.

CLEO BROWN
Business.

NANCY BROWN
English, Math, French—Dance Club, GA Rep., Varieties, Operetta, Costume Comm., Senior Play, Senior Committees.

JOHN A. BROYER
English, Math, Science, History—Honor Society, CSF.

LEONARD BRUSSEAU
History, English, Business—Varieties, HR Rep., Baseball, H-II Council.

BETTY BURNETT
A Cappella, Operetta, Varieties, Dance Club, Senior Friend, Pod Staff, HR and GA Rep., Senior Ball Bid Comm.

CARL BURNHAM
Math, History, English—Swim Team, Rally Comm., Varieties, HR Rep., Proctor, Circle B, Sno-Cone Comm.

* Honor Society three terms or more
** Sealbearer
*** Special Privilege Sealbearer

RONALD BURTON
Auto Shop.

NANCY BUTNER
Business, English—Senior Dinner Decoration, HR Rep.

RICHARD CAMPBELL
History, Business, English—Speakers Bureau, Pod Salesman, Co-chairman Senior Dinner Cleanup, Ditch Day Entertainment.

ROBIN-JALINE CANTIN*
Languages—Pod Salesman, Varieties, Dance Club, HR Rep., Senior Friend, Pro Musica, Operetta, Jr. Red Cross, Senior Noon Show Comm., Craft Club, Pre-Med Club, CSF.

SUE CAPRI
Business, Art, English—Senior Dinner Entertainment, Varieties, HR Rep.

VINCENT CARBAJOSA
History—Dance Band.

PETE CAREY
History, Spanish, Math—Track, Band, HR Rep. Varieties.

GEORGE CARPENTER
Spanish, History, English—HR Rep., Speakers Bureau.

BEN CARTER*
Science, Math, English—Science Fair; Science, Chess, Electronics, Math, Discussion and Amateur Radio Clubs; Varieties.

GEORGE CASH
Math, History, English—Varieties, L-10 Football, HR Rep., Rally Comm.

JUDITH CELESTIN
Business—HS, CSF, Leaders, Sinkers, Senior Dinner Entertainment, Senior Announce.

JUDITH CESENA
Business—Varieties, Operetta, Speakers Bureau, Band, Drama Club, HR Rep., Dance Band.

CYNTHIA CHAN
Business, English—International Club, Honor Society.

GORDON CHIN
History, Math, English—Tenth-grade Football, Track.

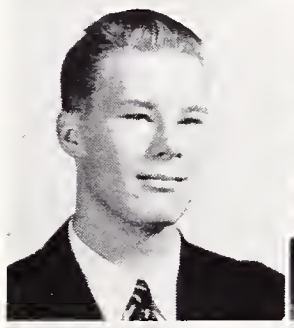

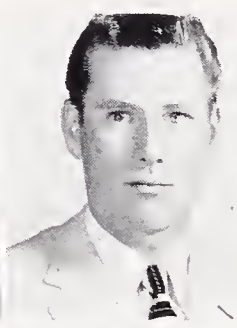
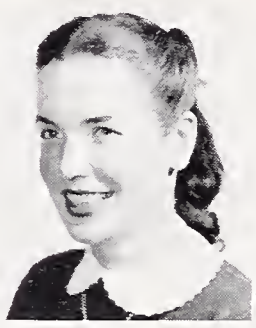

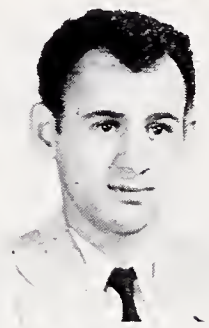
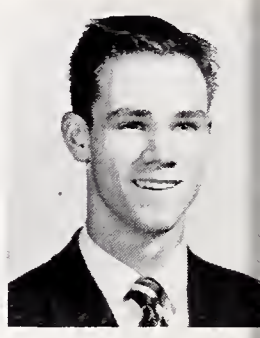
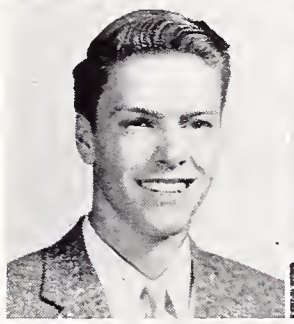
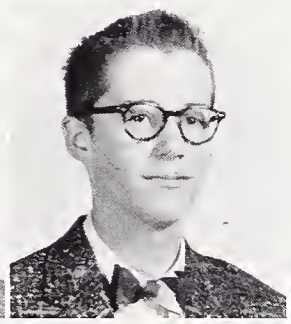
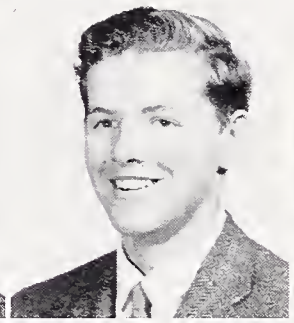

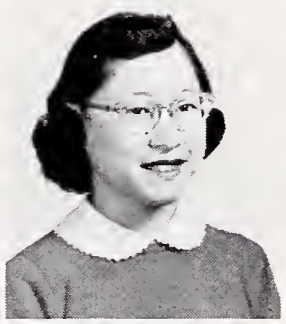
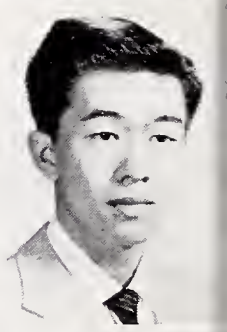
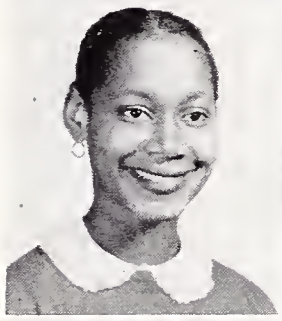

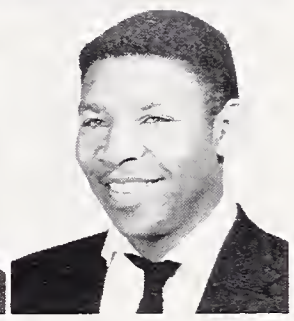
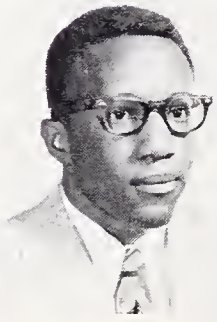
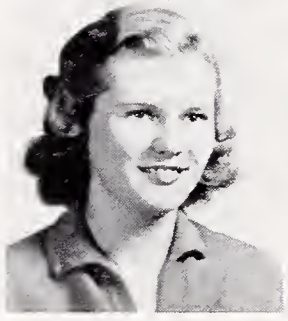
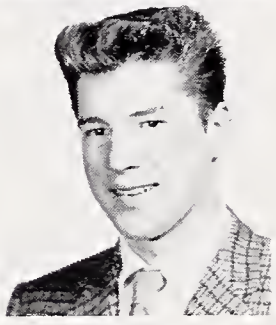
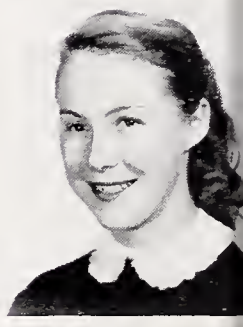

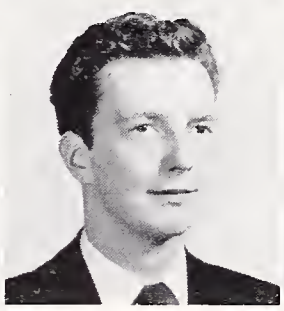

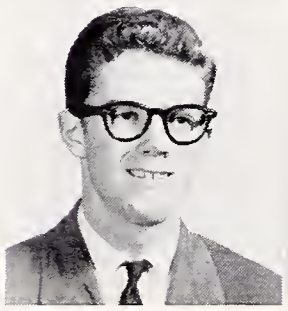
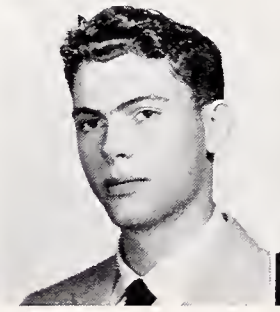

CLEORA VIRGINIA CHRISMAN
Business—HR Rep.

TERRY CLANCY
Spanish, English—GA Rep., El Club Espanol, Masquers, Varieties, Operetta, Swim Club.

DENNIS R. CLARK
Wood Shop, Math—Varsity Track.

CHARLES EDWARD CLEVELAND
English, History, Language—Intramural Basketball.

GLORIA CLIVE
Business, English, History—A Cappella, Varieties, Operetta, HR Rep., GA Rep.

PETER COLE
Math, Science, English—Rally Comm., Senior Ball Cleanup Comm.

BARBARA IRENE CONLEY
Business, English—Speakers Bureau, Senior Dinner Decoration Comm.

CLAUDIA JAN COOK
Business—HS, CSF.

FRITZ COPE
Math—Speakers Bureau.

CAROL COSTA
Business.

BRENDA COX
Spanish, English—GA Rep., Varieties, Drama Club, Children's Theater.

DAVID S. CRANE
Music—Orchestra, Band, Operetta, Varieties, Pro Musica.

WICKHAM CULBERT
Math, History, English—HR Rep., Varieties, Speakers Bureau.

SANDY CUMMINGS
Business, English, History—HS, HR Rep GA Rep., Pod Staff, Proctor, Senior Ball Decoration Comm.

SANDY CUPIT
Language, History—H-10 Soc. Sec., Varieties, HS, HR Rep.

MARINELL DANIEL
English, History—GA Rep., HR Rep., Drama Club, Pod Staff, Operetta, Dance Club, Senior Play Comm.

GLENN LAUGHFEYETTE DANIELS
Voc. Shop, English, History—Football, Boys Glee.

FRED DAVIS JR.
English, Music—Concert Band, Dance Band, 10th Football, Cross Country, HR Rep.

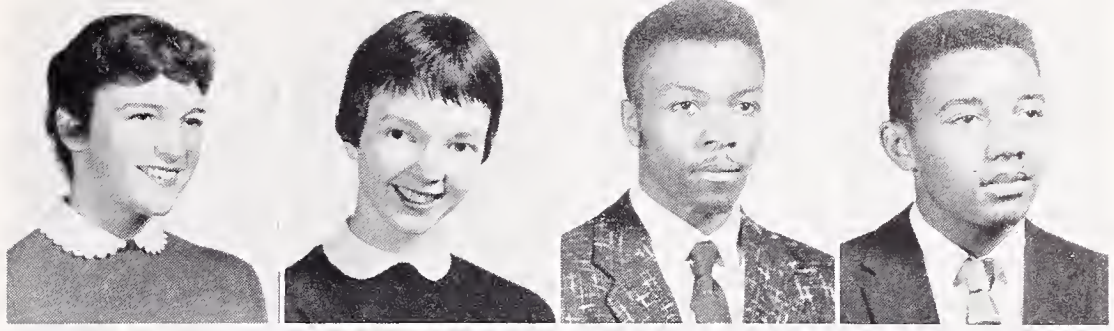

HOWARD DAVISON
English, Math—HR Rep., Math Club.

ARTHUR DEAN

DORA ELIZABETH DEDMON
History—HR Rep.

MICKEY DEDRICK
Sheet Metal, English.

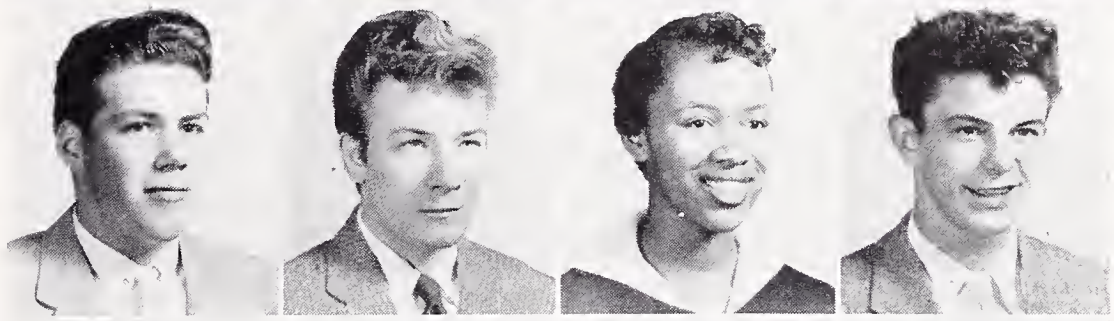

LEN DE FRANCO
Math, English, History—B Basketball, Baseball.

RALPH DE GENNARO
Vocational—Ben Franklin Club.

GERALD DE LARA
Math, English, Vocational—B Basketball, Track, Ben Franklin Club, Ditch Day Entertainment Comm.

VICTOR DELIUS
History, English.

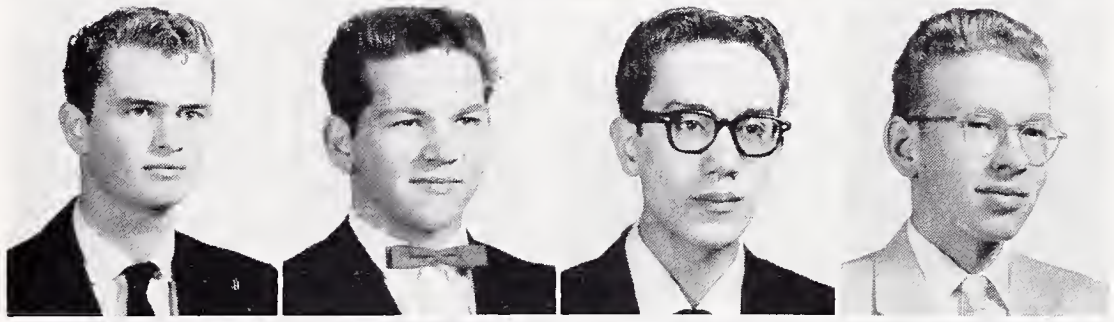

KARA DE LONGPRE
French, English—Manuscript Club, International Club, Senior Ball Bid Comm., Pro Musica.

NANCY DESTON
Languages, History, English—HS, CSF, GA Rep., Speakers Bureau.

FRED DEWITT
Math, English—Track, Football, Basketball, Block B.

MARGI DEWITT
English, French, History—GA Rep., Swim Club, Masquers Club, Aeolian Choir, Varieties, Senior Play Comm., Senior Dinner Cleanup Comm.

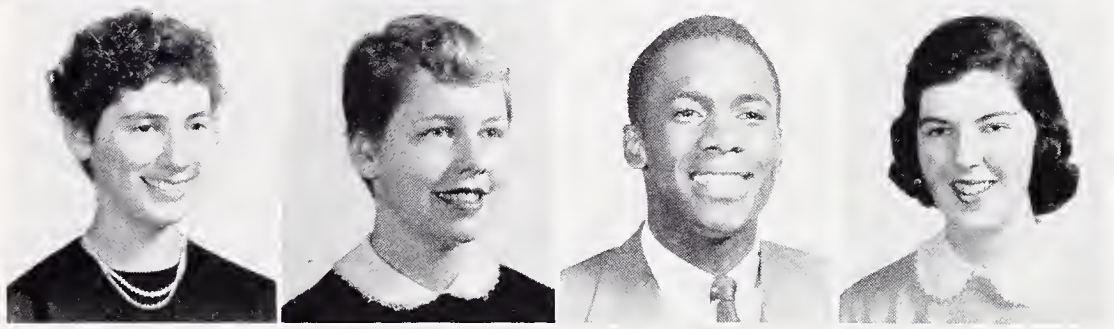

BILL DICKSON
Math, English, Music—HR Rep., Operetta, Pro Musica, Senior Dinner Entertainment Comm., Orchestra, Band, Dance Band, International Club, Varieties.

JUDY DIETER
Spanish, English—L-12 Pompon Girl, Yell Leader, HS, CSF, Varieties, HR Rep., GA Rep., Children's Theater, Masquers, Pod Sales, Aeolian Choir, Operetta, Sr. Ball Bid Comm., Jacket Staff.

MARILYN DILKE
English, History—Swim Club.

EUGENE DILLON
Vocational Printing, Math, Mechanical Drawing—Ben Franklin Club.

MARYANNA DOMOKOS**
Math, Language, English—Pre-Med Club, HR Rep., Senior Dinner Planning Comm.

RAYMOND DONES
Mechanical Drawing, Math, Science, English—Track, Cross-Country, Rally Comm., Senior Bid Comm., Block B Society, Ben Franklin Club.

NANCY DONG*
Business, History—Tennis Club, Badminton Club, CSF, HR Rep.

HARRISON DORSEY
Vocational Auto Shop, Math, Art, Music—Boys Glee, Varieties, Operetta, HR Rep.

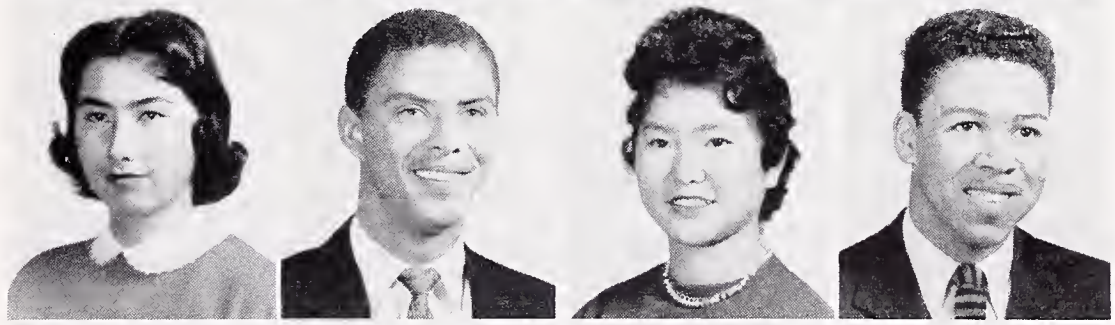

NICHOLAS DOUGLAS
History, English.

BEPPIE ANNE DUKER**
Languages, English—Senior Friend, AFS Exchange Student, Jacket Staff, HR Rep., Manuscript Club, Senior Play Publicity Comm.

RONALD DUTHIE
Math, English—Speakers Bureau.

ELAINE ECKWALL
Music, Language—HS, CSF, Pro Musica, GA Rep., Senior Dinner Decoration Comm.

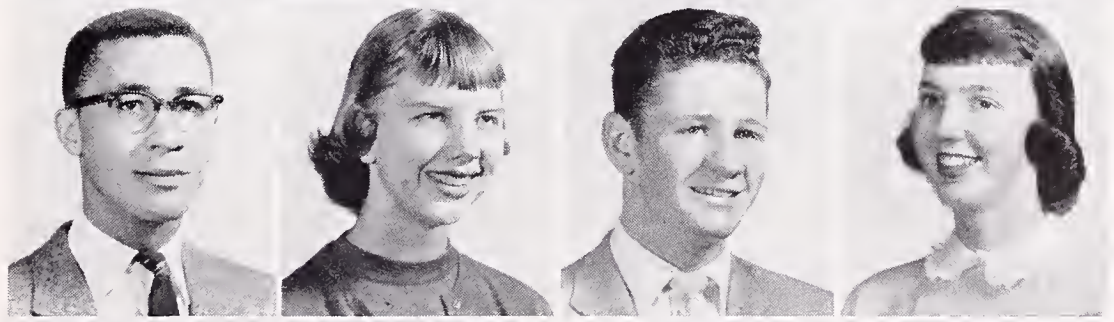

JIM ELKINS*
History, English—Rally Comm., Varieties, Ditch Day Planning Comm., Graduation Comm., Speakers Bureau, HR Rep., Berkeley Hi-lites, Pod Sales, Bowling Club.

RICHARD ELLIOTT
History, English.

LOIS ELLISON
English.

JOHN ELY
Science, Math—Harmoneers, Varieties.

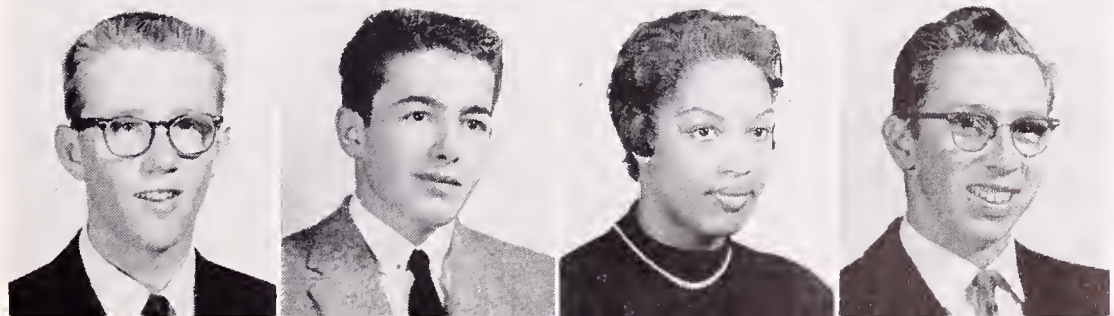

JOYCE ENNINGER
Homemaking, Math—Tennis Club, Senior Ball Cleanup Comm., Senior Gift Comm., Stagecraft Circle.

FLORENCE ENTRIKEN
Homemaking—HR Rep., Craft Club, Senior Ball Cleanup Comm.

EUGENE "CHICO" ESPINO
Music, History—Concert Band, Concert Orchestra, Marching Band, Pep Band, Theater Orchestra, A Cappella Choir Accompanist, HS, HR Rep.

TERRY ESTUDILLO
History, Science.

BARBARA EVANS
Spanish, Math—Varieties, Proctor, A Cappella, Drama Club, HS, CSF, Swim Club.

ROBERTA EVANS
Business—Varieties, Dance Club, Children's Theater, HR Rep., HS, Drama Club, Senior Reunion Comm.

SUNNY EVANS***
Music, Language—Varieties, HR Rep., GA Rep., Operetta, Girls Glee Accompanist, Dance Club, Speakers Bureau, Berkeley Hi-Lites, BOC.

ROBERT FALCONER
Music—Band, Speakers Bureau.

MARY JUNE FARLEY***
Math, Languages—A Cappella, Speakers Bureau, Finance Comm., Band, Orchestra, Varieties, Operetta, GAA, Theater Orchestra, HR Rep., GA Rep., Pod Staff.

LONNIE FENCHEL
History—JV Basketball, JV and Varsity Baseball, HR Rep., Varieties.

RUTH A. FEUILLARD
Business.

WILLIE MAE FIELDS
Business, Homemaking.

LeROY FINKEL
Math, History—Varieties, Operetta, HR Rep., Senior Committees.

RICHARD FINN
Math, History—Jr. Statesmen, Senior Committees.

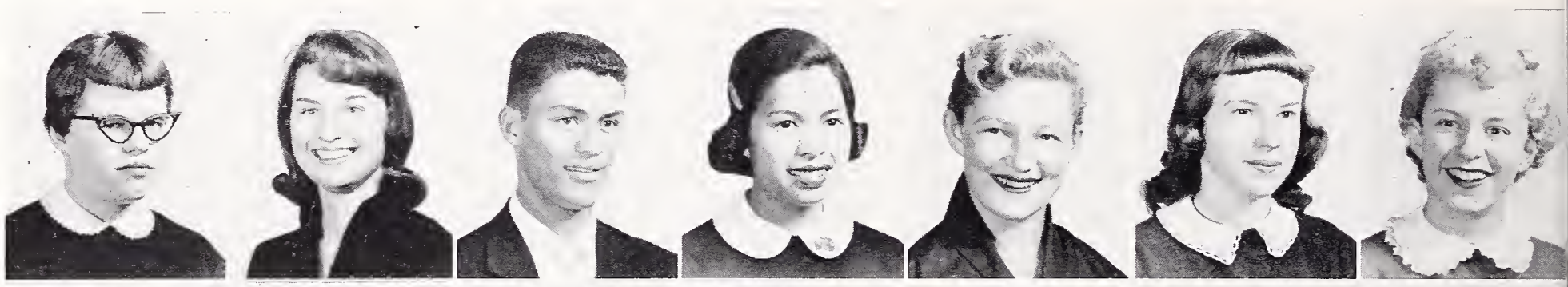

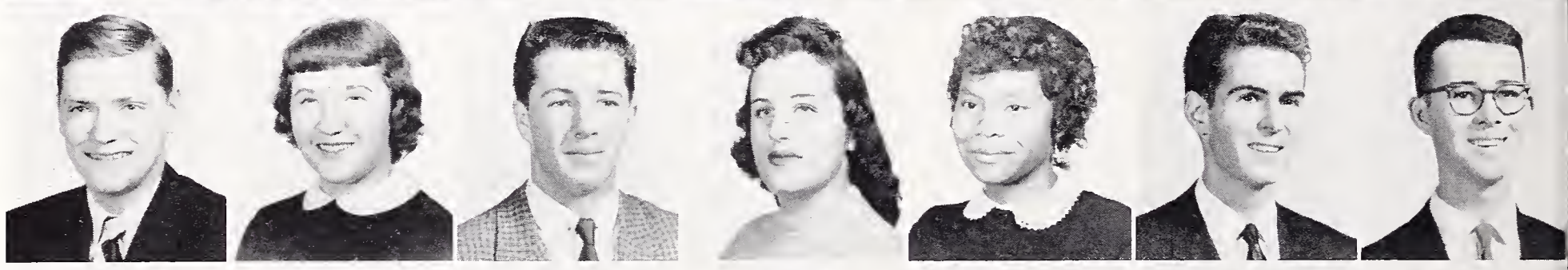

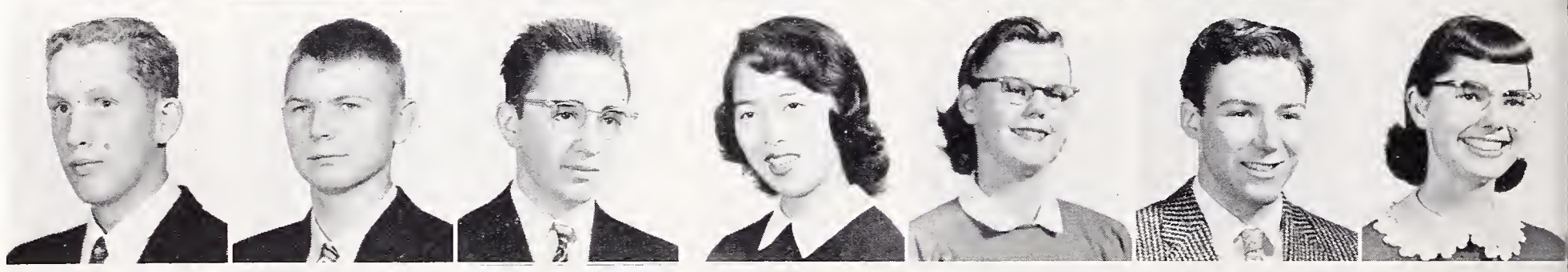

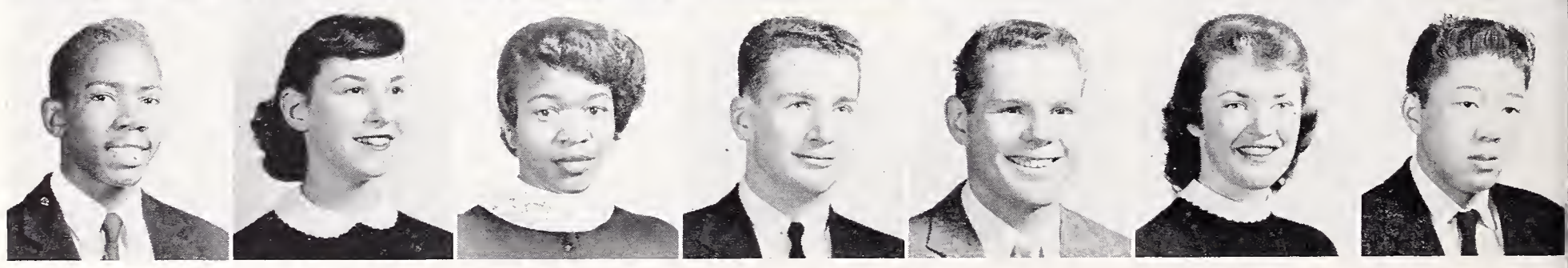

ROBERT FITCH
Math—Baseball, Football, Speakers Bureau, Bowling Club.

ED FITZGERALD
Math, Language—Honor Society, Senior Ball Cleanup Comm., Ditch Day Cleanup Comm.

JAY FLACHSENHAR
English, Math—Senior Play, Operettas, Varieties.

ALYCE LYNN FONG
Business—Pod Salesman, GA Rep., Varieties, Proctor, Senior Dinner Planning, HS, CSF.

KATHIE FOORD*
Math, Science, Languages—Senior Friend, Pre-Med, Science Club, Manuscript Club.

PHIL FORSLUND
Art—Stagecraft Circle.

KRISTIN FOWLKS**
Math, French, English—Science Club, Manuscript Club, Senior Friend.

BILL FRANCIS
History, Math, Business—Baseball.

BRIGIT FRANCK
German, English—HR Rep., Senior Gift, Senior Play Publicity Comm.

YVONNE FRANKLIN
Homemaking—Girls Glee, GAA, Badminton, Basketball, Baseball, Senior Committee.

JOHNNY FROINES
Math, Science—HR Rep., Football, Track, Block B, HS.

PHILIP FRY
English, Music—Football, HR Rep., A Cappella President, Little Concert Band, Rally Comm.

IRENE FUERY
English, Business—HR Rep., Pod Salesman, Proctor, Girls Glee.

STANLEY FUJIKAWA
History.

ANN GALLISON
English, History, Art—GA Rep., Pod Art Editor, Senior Comm.

MARILYN GARCIA
Business—Dance Band, Varieties, Talent Assembly, Shows.

DOUG GARRISON
Math, English—HR Rep., Speakers Bureau.

DON GASPARI
History, Music, Science—Boys Glee, Proctor, Masquers.

ERIC GAUSTAD
Math, Mechanical Drawing—Proctor.

JIM GAW
Math, Science, History—Pod Salesman, Varieties, HR Rep.

JAMES GEE
Math, Science, Language, History—Math Club, Bowling Club, Science Club, HS.

NANCY SUE GEE**
History, French, Math—Pod Staff, Pod Salesman, Senior Bid Comm., Senior Ball Dec. Comm., HR Rep., GA Rep., Senior Friend, Safety Council.

ANN GIBSON
Math, Languages—HS, HR Rep., GA Rep., Senior Friend, Pod Staff, Senior Ball Planning and Decoration Comm.

GEORGE GIELOW
Math—Speakers Bureau.

RICK GILBERT
Science, English—ASBHS Vice President, BOC, Masquers, Varieties, HR Rep., HS, Berkeley Hi-Lites Editor, Speakers Bureau.

GERALD PATRICK GIOVANNONI
Math, History, English.

CHARLOTTE BARTLOW GLENN
English, History, Homemaking—Swim Club, Tennis Club, Basketball Club, Speedaway Club, Tumbling Club, GA Rep., HR Rep., GAA Council, Varieties.

DAWN GOBER
Business, History, English—Senior Ball Bid Comm.

RONALD GOMEZ
History, Music—Dance Band, Bowling Club, Track, HR Rep., Band, Orchestra, Tenth Grade Football, Operetta, Varieties.

DOUG GOMPERTZ
Mechanical Drawing, Math, Music—Photo Club, A Cappella, Varieties, Operetta, Junior Achievement.

NORMA GONSALVES
English, Business, History.

MIKE GOOD
Math, English, Language.

SHARON GOULD*
French, History, English—HS, Hatcheck Chmn., Leaders Club, Varieties, Proctor, Volleyball Club, International Club, Basketball Club, Pod Staff, Speakers Bureau, GA Rep, Senior Reunion Comm., Swim Club.

GEORGIANA GRABER
History.

LINDA L. GREENE
English—Jacket Staff, Pod Staff.

JAMES GRIFFIN
Math, Music, History—Basketball, Track, Harmoneers, Varieties, Rally Comm.

DONNA LEE GRIFFITH
History—Senior Comm.

GERALD GRISMORE
Math, Music, English—Band, Orchestra, Varieties, Math Club, HS, CSF.

WALTER GROCH
Math, Science, History—Math Club, Science Club.

MARTHA GROSS
English.

CORNELIA GUTH
History—Manuscript Club.

SHIRLEY MAE HALLIGAN
History, Business, English—GAA, Drama Club, Secretary Junior Achievement, GA Rep.

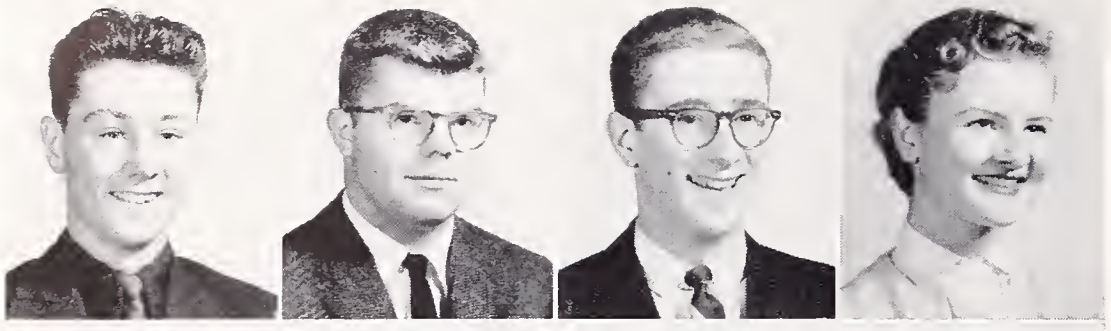

ROBIN F. HALVORSEN
History, Languages, Math, Sciences.

SCOTT HAMBLY
Spanish, Science, English—Rally Comm., Swim Manager, Block B, Pod Staff, Pod Salesman, Varieties, Stage Crew, HS.

LAWRENCE HANKS
English, Math, Music—L-12 Vice Pres., HR Rep., Rally Comm. Chairman, Circle B, Pres. Block B, Vars'ty Sw.m Team, Pod Salesman, Orchestra, Band, Dance Band, Varieties.

JEAN HANNA
Business, Music, English—Operetta, Varieties, GA Rep., Masquers, Senior Play Comm.

MAE ELIZABETH HANNEN
French, English, Homemaking—Pro Musica, Badminton Club, HS.

GAIL HARDY
English, Music—HR Rep., Pod Staff, Speakers Bureau, Band, Aeolian Choir.

ELIZABETH HARGROVE***
Math, English—Senior Friend, GA Rep., Varieties, Operetta, Orchestra, Senior Finance Comm., Pod Salesman, Pod Staff, Bowling Club, Pro Mus'ca.

JUDITH HARRELL
History, Art—Pod Staff, Senior Comm.

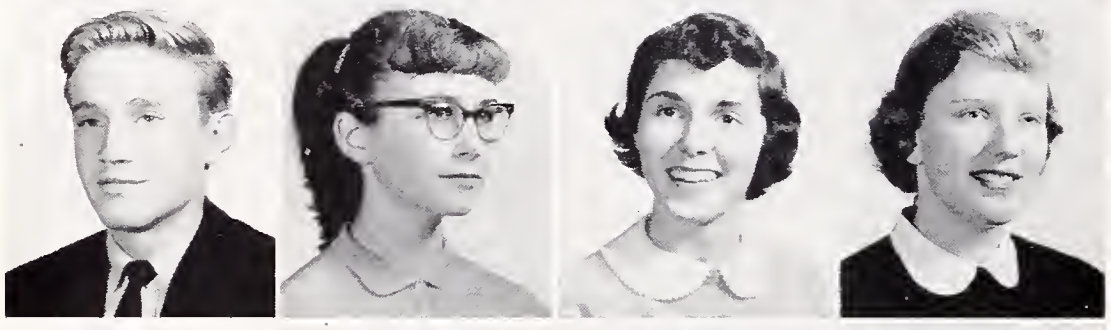

GLEN HARRINGTON
Math—Pod Salesman, Drama Club, Operetta, Bowling Club, Boys Glee, HR Rep.

LORNA HARRINGTON
English, H'story—GA Rep., Jacket Staff.

MARTHA HARRISON*
Art—Senior Friend, HR Rep., Operetta, DMS Council, Theater Orchestra, Senior Committees, HS, CSF.

SARA HENDERSON*
English, History, Language—GAA Clubs, Talent Assembly, BOC, CSF, GAA President, Orchestra, Band, HS.

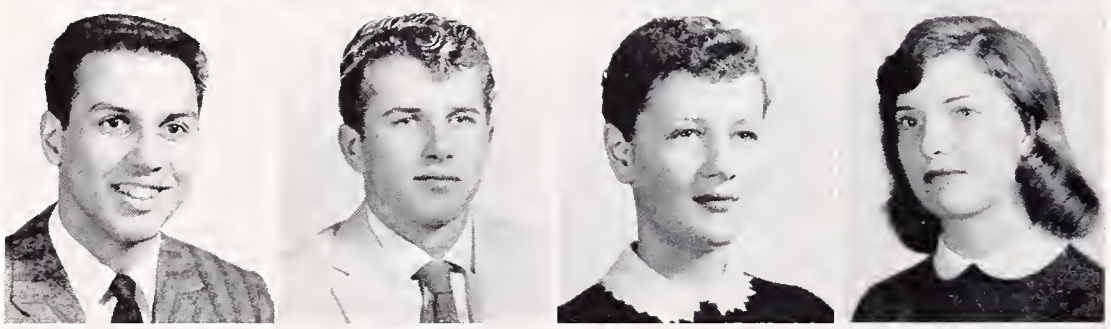

WENDELL HENRY
Math, History, Science.

LEONARD HERBERTH
Vocational.

URSULA HEWITT
Languages—Senior Dinner Decoration Comm.

LYNN HIGGINS
History, Math, English—HR Rep., GA Rep., Varieties, GA Soc. Sec., Co-chairman Senior Dinner Planning Comm.

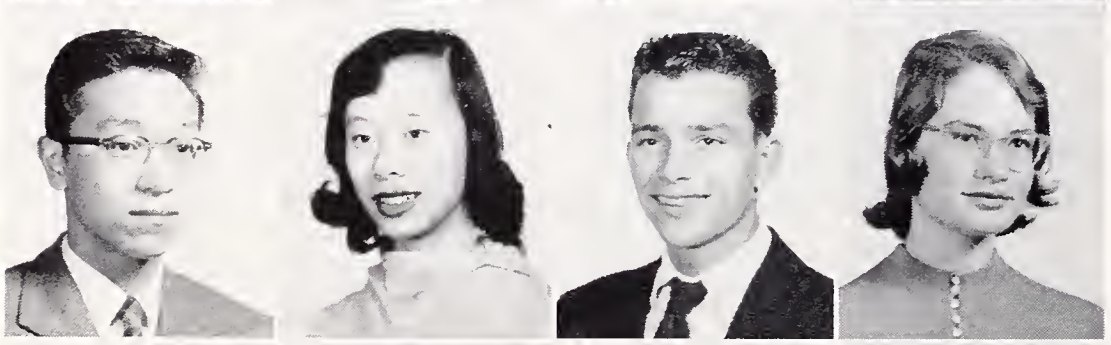

KIN WAI HO
Science.

MARIE HO*
History, Math, French—HS, CSF, GAA Clubs, Pod Salesman.

JACK HOFFMAN
Vocational.

PAT HOLLAND*
French, History, Math.

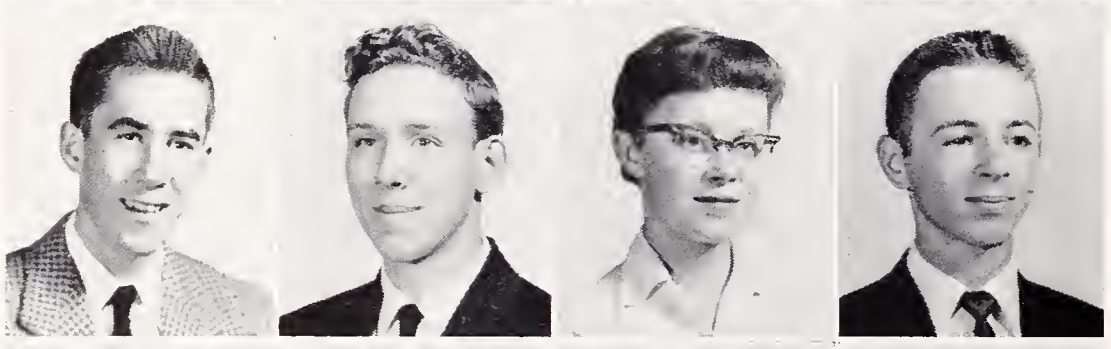

JIM HOLSTROM
Science, Math—HR Rep., Block B, HS, Tennis.

ALFRED HOMAN
History—Pep Band, Marching Band, Concert, Hi-Lites Engineer, Speakers Bureau, Var eties.

SYDNEY HOPPER*
English—Operetta, HS, Stagecraft Circle, International Club, Travel Club, Science Club, Craft Club, HR Rep.

RANDOLPH HOUSER
Language, Math, English—Chess Club, Radio Club, Electronics Club.

CRAIG HOYT

WALTER HUDSON
Math, English—Intramural Sports.

SUSAN HUEN
Business, English—GA Rep., GAA, Tennis Club, Badminton Club, Senior Dinner Cleanup, Senior Announcements.

KAY FRANCES HUGHES
History, English, Science—HS, CSF, Senior Friend, GA Rep., Badminton, Tennis, Sinkers.

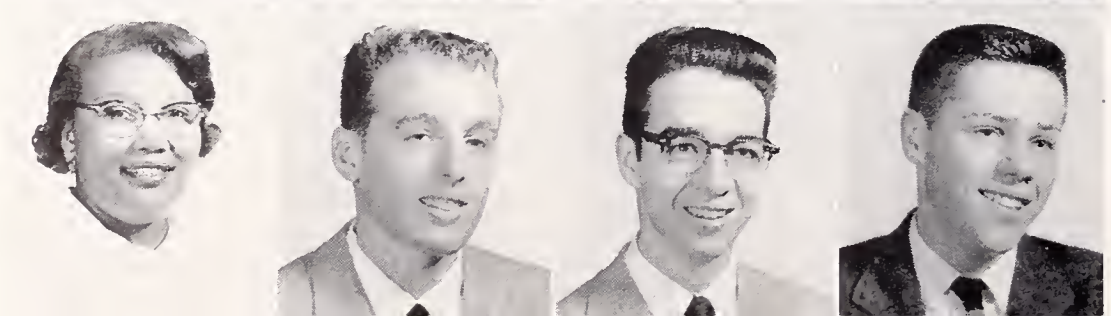

LOU ETHEL J. HUGHES
Home Economics, Science—HR Rep., Craft Club, Senior Comm.

JIM HUNOLT
History—Pod Staff, Basketball, Rally Comm.

CLIFFORD HUNTWORK
Spanish, Typing. Mathematics, Music—Varieties, Pro Musica Club, HR Rep., HS.

DAN HUTSON
Languages, Math—Speakers Bureau, Pod Salesman, Senior Comm.

RYU INOUE
Math, Language—Orchestra, Sno-Cone Comm.

CAROLE IWATA**
Math, French—HR Rep., L-11 Vice President, H-11 Secretary, H-12 Secretary, Safety Council, Senior Ball Bid Comm., Speakers Bureau, Jacket Staff, Senior Friends.

CHARLES JAMES
English, Math, Science.

JOSEPH GABRIEL JAMES
History, Music—Rally Comm., Basketball, Football, Swim Team.

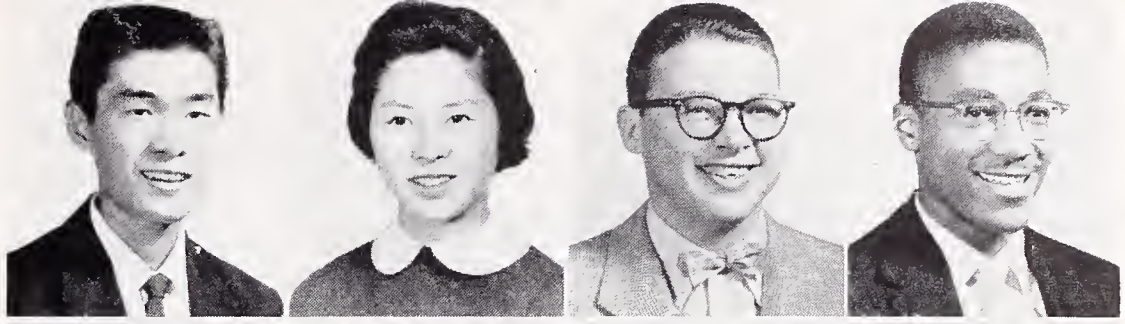

RUTH JAMES
Business, Homemaking—Costume Production, Sports.

MELVIN JANG
English.

ROBERT JELSVIK
English—Speakers Bureau.

MARTHA EMILIE JEPPESEN
French, Latin, English—Pro Musica.

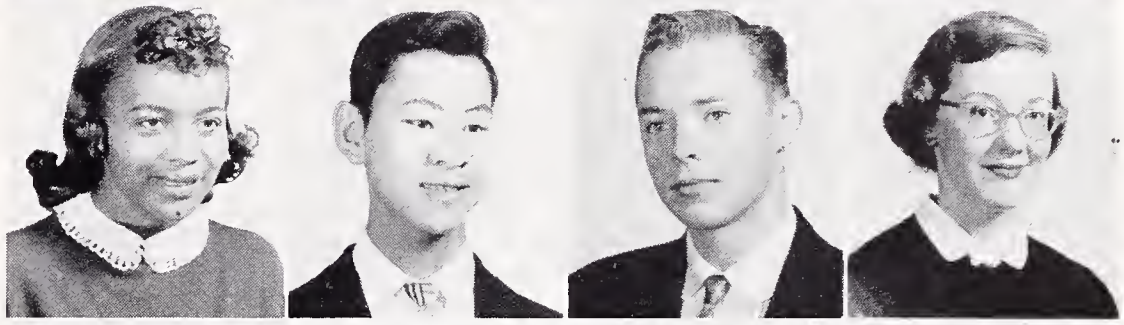

CARL M. JOHNSON
Math, English—Proctor, Trampoline.

CARL R. JOHNSON
Architecture, Vocational—Football, Track, Safety Council, Rally Comm., Block B.

GEOFF JOHNSON
Math, Science, English—HR Rep., Drama.

MARVIN JOHNSON
Music, Math, English—Marching Band, Concert Band, Concert Orchestra, Theater Orchestra, Pep Band, Varieties, Operetta.

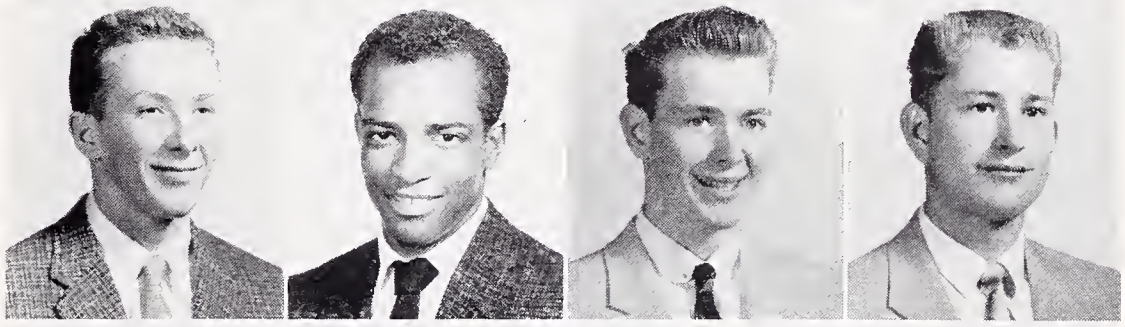

PAT JOHNSON
Math, English, Language—HR Rep., GA Rep., Talent Assembly, Synchronized Swim Club.

TERRY JOHNSON
History, English—Masquers, HR Rep., Dance Club, Operetta, Varieties, HS, Jacket Staff, Senior Play Publicity Comm.

NANCY MARIEA JOHNSTON
History, Art, Math—Senior Announcement Comm., Senior Finance Comm.

CHARLES JONES I
Mechanical Drawing, Math, Vocational, History, Music.

WILLARD JONES
Woodshop, English, Math, Auto, Crafts—Football, Baseball.

THERESA JONES
History—Sinkers.

LARRY JORGENSEN
Sheet Metal—Football.

CLIFFORD JUE
Math, History—Rally Comm., Bowling Club, Senior Dinner Decoration Comm.

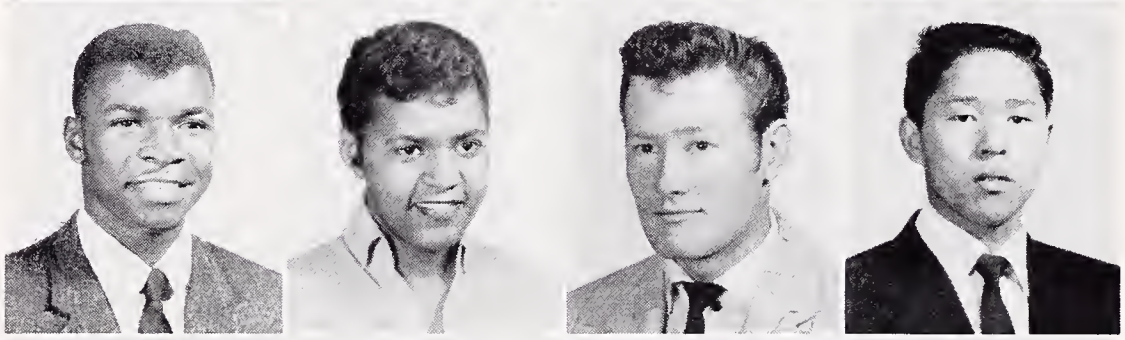

TONI JULLIEN
Business—HR Rep., Senior Reunion Comm.

JOHN KAGEL*
English, Math, Spanish—Jacket Editor, HR Rep., Manuscript Club, Spanish Club, Bowling Club, Jr. Statesmen, BOC, Varieties, Senior Play Comm., Pod Salesman, CSF.

ORR LAMONIA KAHEY
Art—GAA, A Cappella, Operetta, Varieties, GA, Pro Musica, Drama Club, Senior Play.

MICHAEL KAMM
English—Swim Team, Orchestra, Dance Band, HR Rep., Varieties.

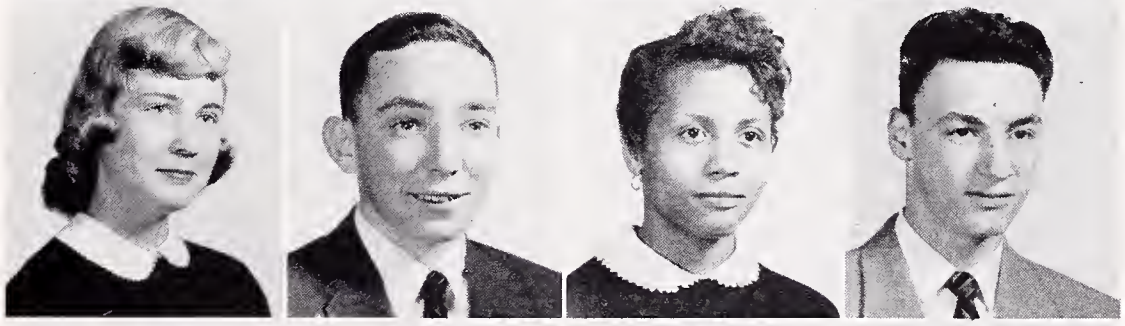

ELIZABETH KEASBEY***
Language—Girls Glee, A Cappella, Pro Musica Pres., Masquers, HR Rep., Varieties, Operetta, Pod Salesman, BOC, Children's Theater, Senior Dinner Decoration Comm.

BARBARA ANN KELLER**
Science, Languages—Varieties, Dance Club, Finance Comm., Senior Dinner Planning Comm., GA Rep., Swim Club, Pre-Med Club, Pod Staff, Senior Play.

LOIS KELLY
Business, English—Sinkers, Bowling Club, International Club, Proctor.

ROGER KENT
Languages, Math—Rally Comm., Varieties.

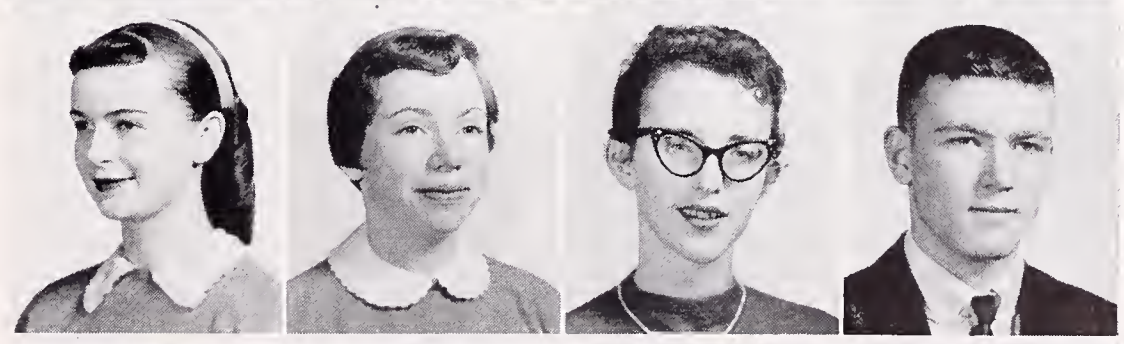

AZILE KERGEL
History—HR Rep., Crafts Club, GA Rep., Pod Salesman, Senior Ball Decoration Comm.

BERNARD KEY JR.**
Math, English, Science, Languages—H-12 Pres., Bowling Club, HR Rep., Pod Salesman, Jr. Statesmen, Football Announcer, Track Announcer, Varieties, Speakers Bureau.

NANCY KING
Business—GAA.

JAN KITTREDGE
French, Art—HR Rep., Varieties, Crafts Club, GA Rep.

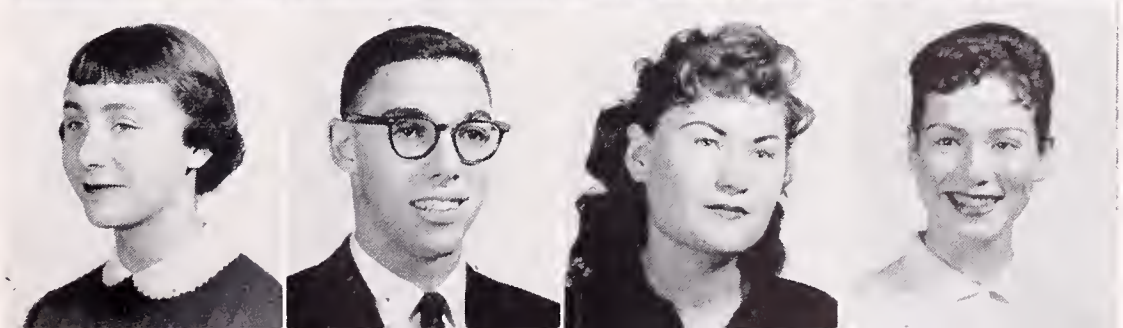

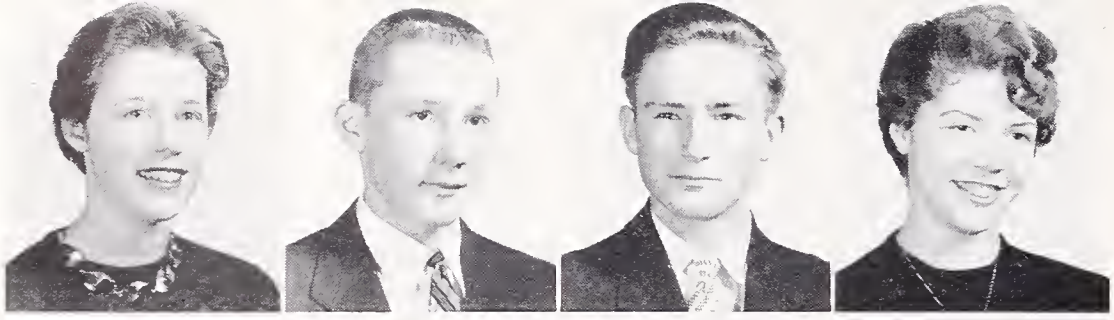

ANNE KLUEGEL
Math—HR Rep., Senior Friend, Operetta, Dance Club.

CONRAD KNOLL***
Math, Science, French—DMS Council, Speakers Bureau, Senior Play Comm., Senior Dinner Entertainment Comm., HR Rep., Manuscript Club.

THIERRY KOENIG*
History, Math, Science, Languages—HS, CSF, Speakers Bureau, Tennis, Block B, Rally Comm., HR Rep., Junior Statesmen, UN Forum, Senior Play Publicity Comm.

CHERYL KORANDA
Business.

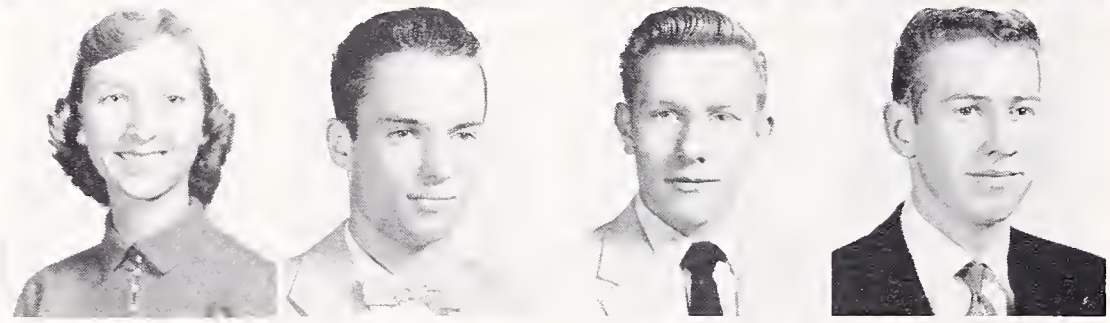

SIGRID KRISTIANSEN
Business, History, English—Leaders Club, Senior Gift Comm., Proctor.

ROBERT KURTZ
History, Math—Track, Cross Country, Block B.

EMILE LACOMBE
Math, English—Proctor.

JOHN LALLY
History, English—Electronics Club.

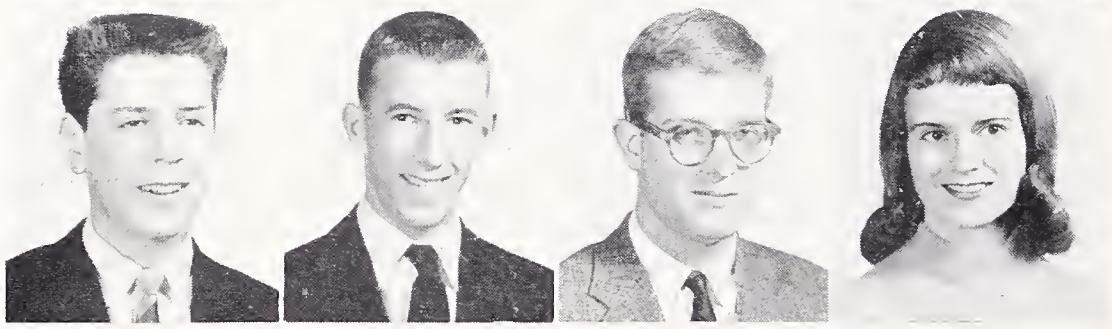

BILL LAMPI
Math—Dance Band, Band, Varieties, Operetta, HR Rep.

JARRETT LANGE
History—Speakers Bureau, International Club, Bowling Club, Trampoline Club.

GRANT LARSON
Math, English—Tenth Grade Football, Varieties, HR Rep.

JANET LARSON
Business—Varieties, Proctor, HR Rep., Senior Play, Operetta, Senior Dinner Entertainment Comm.

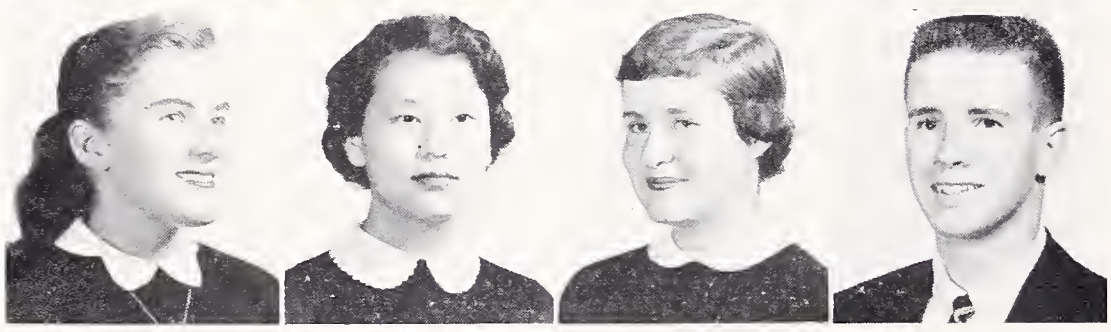

PAMELA LEACH
Business, English—GA President, Speakers Bureau, Hi-Lites Engineer, Varieties, Children's Theater, Senior Dinner Planning Comm., Senior Play, HR Rep., BOC.

BRENDA C. LEE**
Math—ASBHS Sec., L-11 Treas., L-12 Sec., HR Rep., GA Rep., GAAA Clubs, Bowling Club, Senior Bid Comm., Sno-Cone Sales, Pod Salesman.

LINDA LEENHOUTS
English, History—Senior Friend, Varieties, Children's Theater, HS and CSF, Pod Salesman, GA Rep., Masquers, Senior Ball Entertainment.

HOWARD M. LEGGETT III
English, Math—Speakers Bureau, HR Rep., Varieties.

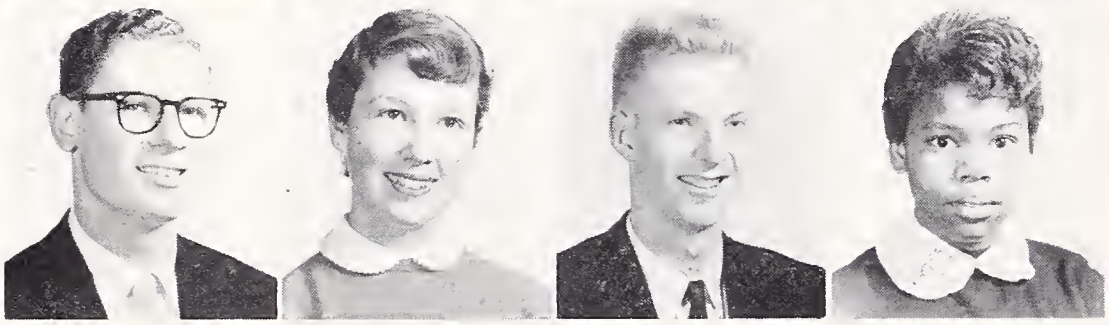

ROBERT LEHMAN
Math.

FRAN LEONARD
Spanish, English—Jacket Staff, Pod Salesman, Masquers, GA Rep., HR Rep., Co-chairman Senior Noon Show, Varieties, Children's Theater, Senior Friend, Chess Club.

PHILIP LESH
Music—Band, Orchestra, Dance Band, Varieties, HS and CSF, Pro Musica.

LILLIE LESTER
Business—Basketball, Sinkers, International Club, Masquers.

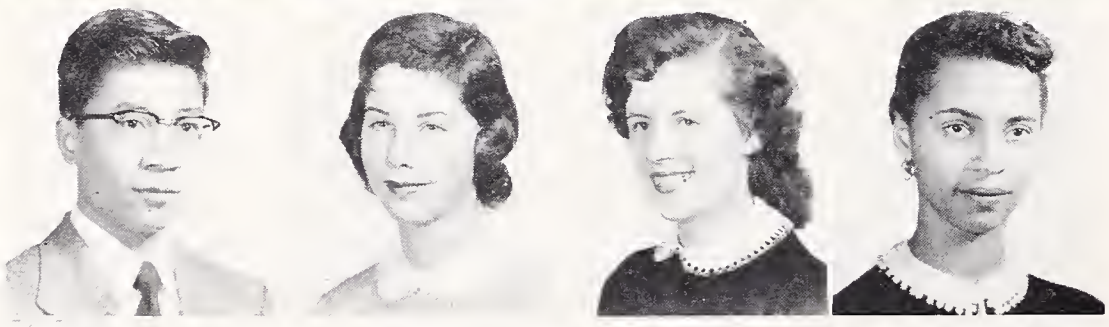

GEORGE LEUNG
Math, English—A Cappella.

CAROLE LEWIS
Music, Homemaking—GA Rep., HR Rep., Varieties, Operetta, Dance Club, Aeolian Choir, FHA, Children's Theater, Senior Play Publicity, Senior Noon Show.

GAIL EUONNE LEWIS
Business, English—Proctor.

MYRLDEAN LEWIS
English, Homemaking.

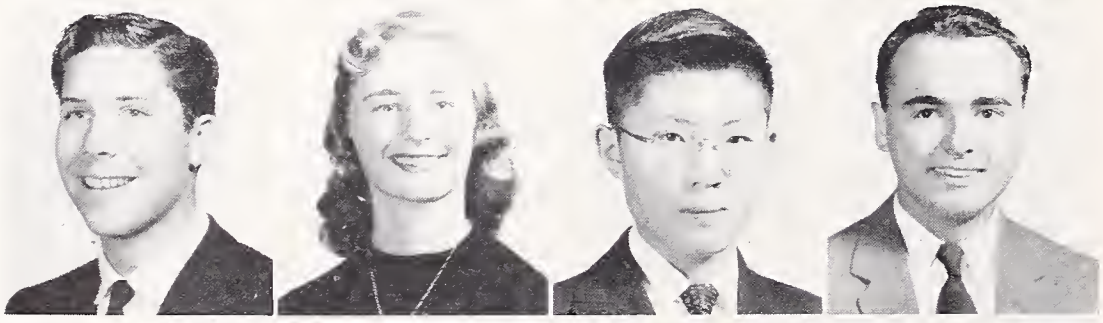

ROGER LEWIS
Languages, Math—Bowling Club, HR Rep.

DONNA LEY
Commercial, English—Swim Club, HR Rep., Operetta, Talent Assembly.

WEI-I LI
Science, Math, French—Science Club, Intramural Basketball.

TERRY LINCK
Voc. Auto Shop.

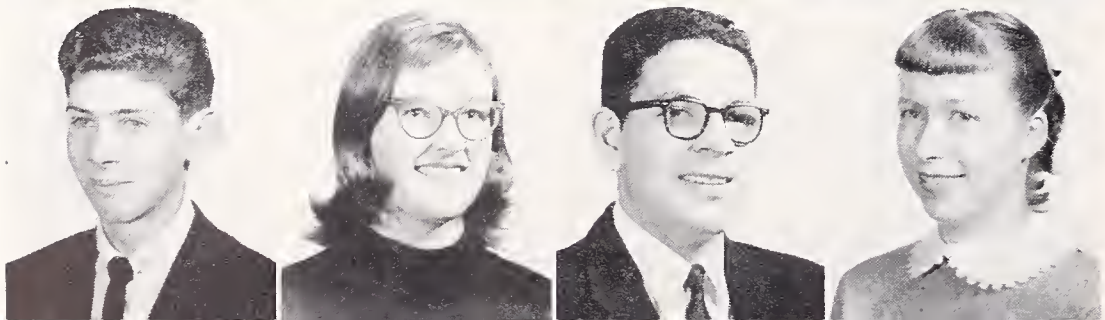

CHUCK LIOTTA
History—Varieties, Proctor, HR Rep.

MARY LONNBERG**
Languages, Math, Science—Children's Theater, Varieties, Orchestra, Pre-Med Club, GA Rep.

GEORGE L. LOPEZ
Spanish, Music—Football, Spanish Club, Dance Band, Orchestra, Concert Band, Pep Band, Theater Orchestra, Varieties.

PENNY LORENZ
Music, French—Band, Orchestra, Varieties, Operetta, Theater Orchestra, Senior Friend Asst. Chairman.

BARBARA LOUIE
Science.

ISABEL S. LOVEJOY***
English, Languages—Manuscript Club, Senior Friend.

ALICE LOWE
Math, Languages—GA Rep., H-12 Social Sec., GAA Clubs, Orchestra, Varieties, Operetta, Speakers Bureau, Pod Staff, HS, Senior Committees.

SING LOY
Math, Science, English.

CLAIRE LUCAS
Business, History—HR Rep, Sinkers, Recreational Swim.

MARILYNE LYON
English, Business—GA Rep., Proctor, Honor Society.

EUGENE MAKISHIMA
French, Math, English—A Cappella, HR Rep., Proctor.

BARBARA MARCH
Music, English—HR Rep., Varieties, Operetta, A Cappella, GA Rep., Proctor.

VIOLETTE MARCHETTI
Business, English—HR Rep., Proctor, GA Rep.

LIV MAROY
Math, Languages—AFS Exchange Student, Speakers Bureau, Senior Friend, GA Rep., Advanced Glee, International Club, Diving Club, Crafts Club, Young Republicans, GAA, Senior Dinner Decoration Comm., Masquers.

JENITA MARTIN
Business, English, Music—Varieties, Operetta, Aeolian Choir, Pod Salesman.

THOMAS K. MARTINSEN
Math, English—Varsity and B Swim Team, Circle B, Sec.-Treas. Block B, Varieties, HR Rep., Rally Committee Chairman, Ditch Day Entertainment, Senior Ball Decoration.

JOAN MASTERS
Math, Music—Varieties, Operetta, GA Rep.

DAVID MATHEWS
English, History—Golf, Tenth Grade Football, Baseball, B Basketball, Block B, HR Rep., Rally Comm., Senior Dinner Cleanup.

BARBARA MATSUI
English, History, Business—HS, CSF.

HIROKO MATSUNAGA
Business, History—Senior Ditch Day Planning Comm.

CONNIE MAY
Business, History—HR Rep., Sinkers, Tennis Club, Recreational Swim.

JOHN MAY
Math, History, English—Baseball, Football, Block B, HR Rep., L-10 Vice Pres., Rally Comm., DMS Council.

RAY M. MAYERI
Math—Speakers Bureau, HR Rep.

GEORGE McCORD
Language, English—HR Rep., Sno-Cone Comm.

ETHEL McCULLOUGH
Art—GA Rep., Girls Glee, Mixed Chorus, Recreational Swim.

VERNA McDANIEL
Business—GA Rep., HR Rep.

LLOYD McINTIRE
Math—Bowling Club, Ditch Day Planning Comm., Rally Comm., Trampoline.

RICHARD McKNIGHT
Sheet Metal—Boys Glee.

KAY McLAUGHLIN
Business, English—Pep Club, Proctor, HR Rep., Senior Announcement Comm.

KATHLEEN McVICKER
Math, History, Spanish—GA Rep., HR Rep., Pre-Med Club, Spanish Club, Senior Gift Comm.

DON MELEN
Languages, Music—Basketball, Band Drum Major, Rally Comm., HS, Varieties, Operetta, Ditch Day Ent. Comm., Senior Ball Ent. Comm.

TED MENDIBLEZ
Math—HR Rep., Baseball.

DOROTHY C. K. MIAO
Math, English, Science—Varieties, Tennis, Badminton, Craft Club, GAA, Senior Dinner Cleanup, Junior Statesmen.

ELIZABETH MILCZEWSKI*
English, Mathematics—CSF, International Club, Pro Musica, HR Rep., Senior Friend, Speakers Bureau, Senior Dinner Planning Comm.

DUSTY MILLER
English, Math, History, Language—Football, HR Rep., Junior Statesmen, Pod Salesman

ROBERT MILLER
Math, History, English—HR Rep., Bowling Club, Speakers Bureau.

THEODORE R. MILLER
Math—Varsity Track, Block B.

DOUG MILLS
English, Spanish, Math—HR Rep.

FRED MILLS
Math, Mechanical Drawing—Bowling Club.

DWIGHT MINNICH

BARBARA MIYASAKI*
Math, Science—CSF, HR Rep.

JUDY MOONITZ
Spanish—GA Rep., Jacket Staff, Pod Staff, Ditch Day Planning Comm.

ALEX MOOREHEAD
Math, English—Math Club, Science Club, Bowling Club.

MORLEY MORGANA
English, History—Jacket Staff, Manuscript Club, President Young Democrats, Pod Sales, Junior Statesmen, Bowling Club, Bicycle Court Judge, Senior Play Publicity Comm.

STANLEY MORITA
Math—HR Rep., Top Pod Salesman, A Cappella.

JACK MORRIS
Math—Bowling Club, Pod Salesman.

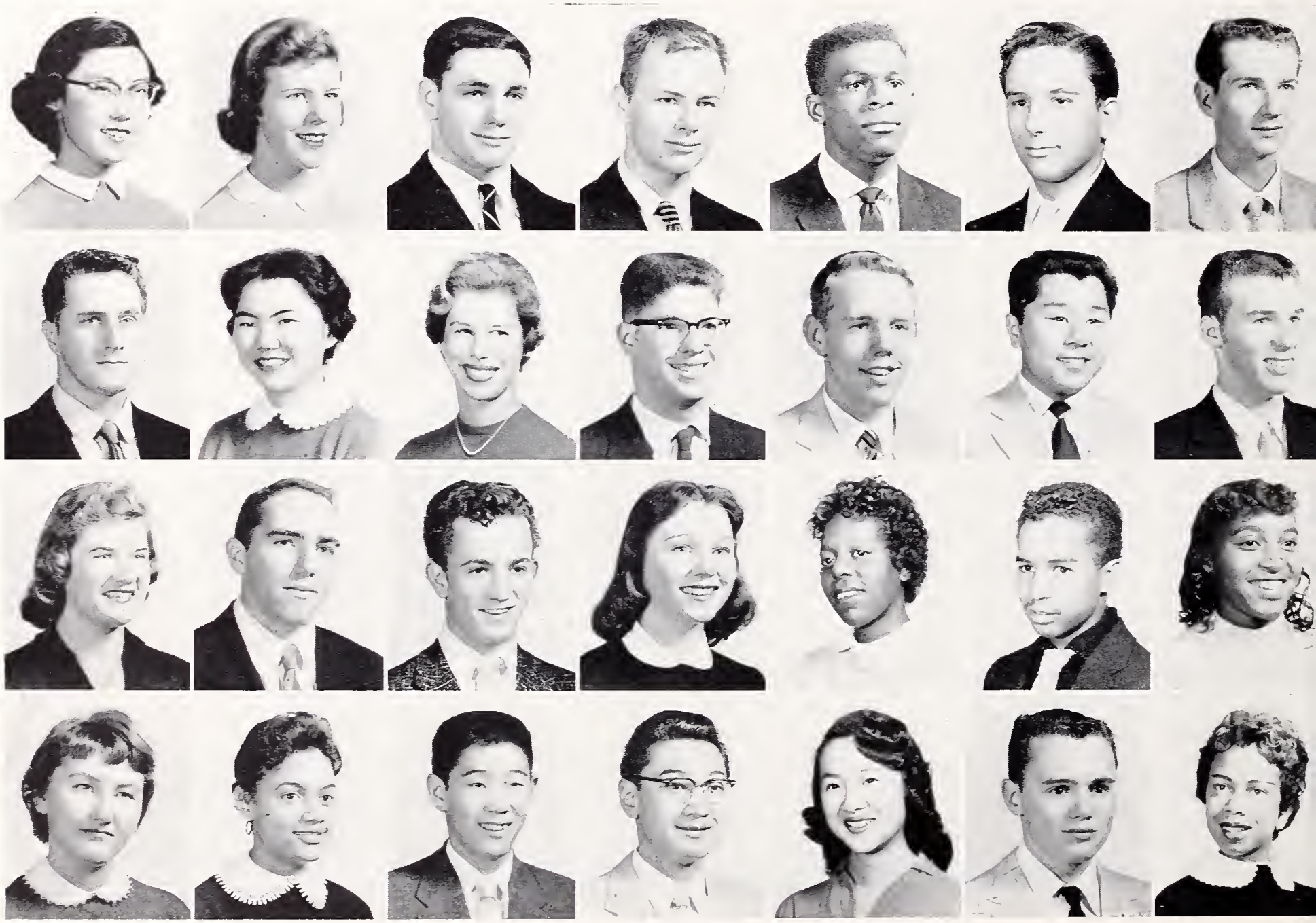

PAT MORRISON

PETE MORSE
English, History, Math—Young Republicans, Co-chairman Senior Gift Comm.

ERNEST E. MORTIMER
History, Ind. Auto Shop—Block B, Varsity Swim Team, Proctor.

CAROL MOSCRIP
French, English, History, Math—H-10 Sec., GA Rep., HR Rep., HS, CSF, GA Sec., Top Pod Salesman, Senior Friend, Varieties, Speakers Bureau, Senior Dinner Decoration Comm., Senior Play Comm., Children's Theater.

MAXINE LEDORA MOSS
English, History—FHA, HR Rep., GA Rep.

JAMES MOULTRIE
Math, History—Rally Comm., Electronics Club, Intramural Basketball, Varsity Track.

JOYCE MOUTON
Business.

KATHY MUIR
English, Spanish, History—GA Rep., HR Rep., Swim Club.

JANICE MUNSON
Art—HR Rep., GA Rep., Tennis Club, Swim Club.

MICHAEL MURAI
History, Vocational—Circle B, Varsity Swim Team.

KENNETH R. NABETA
Math, English.

PEG NAKAYA
Business.

ANDY F. NANTZ
History, English—Track Manager.

SUVILLA NAPPER
Business.

PAUL NELSON
Vocational—Bowling Club.

ROBERTA LOUISE NELSON
Music, History—HR Rep., Dance Club, Swim Club, Masquers, HR Rep., Girls Glee, Dance Club.

RONALD NELSON
Math, History—HR Rep., JV Basketball, Track.

STEPHEN NELSON
English, Math, History—Rally Comm., Jr. Statesmen, Young Democrats, Stage Crew, Finance Comm., UN Forum, Pod Salesman.

MARIE NEUFELD
Math, Music—Pro Musica, GAA, International Club, Pod Salesman, Varieties, Senior Noon Show Comm., Chess Club.

RODNEY NEUFELD
Vocational—Bowling Club.

JILL NEWTON
Business, Science, History.

DAVID NICHOLSON*
Mathematics, English, Spanish—Rally Comm., Senior Dinner Decoration Comm., Senior Sno-Cone Comm., Jr. Statesmen, Varieties, Bowling Club, Pod Staff, Pod, Swim Team, CSF.

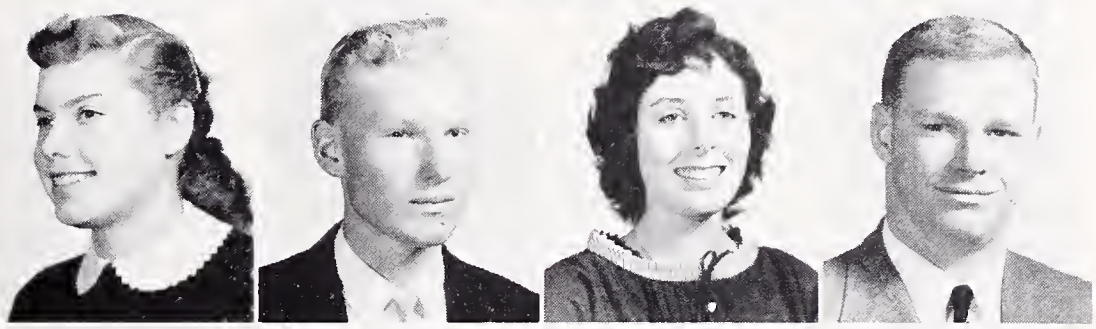

JOAN NIELSEN
History, Business, Homemaking—HR Rep., GA Rep., Red Cross Club, Swim Club.

LARRY NIELSEN
Math, Vocational—Football, Basketball, Track, HR Rep., Senior Dinner Comm.

ROBERT NYLAND
History, Science, Math—Varieties, Speakers Bureau, Jacket Staff, Sno-Cone Comm., Pod Staff, Senior Play.

BONNIE O'BRIEN***
English, Spanish—Senior Friend, GA Vice President, L-12 Soc. Sec., L-11 Pompon girl, H-10 Vice President, Girls' State Rep., Varieties, Operetta, GA Rep., HR Rep., A Cappella, Children's Theater, Masquers. Chairman Senior Dinner Cleanup Comm.

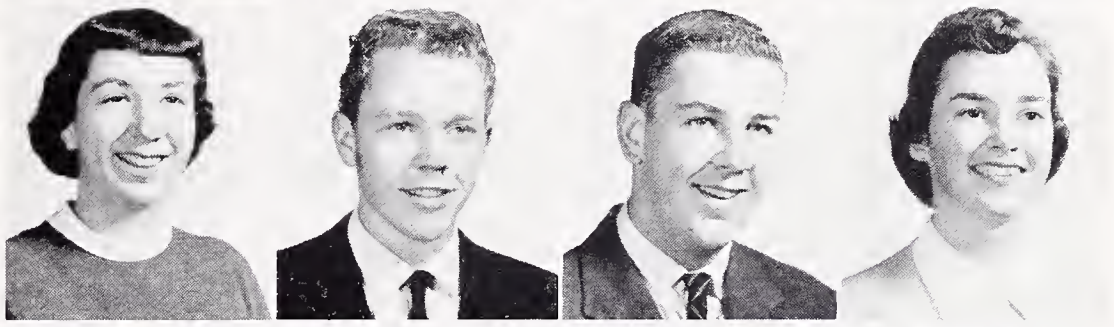

ALICE OKI
Language, Mathematics—Leaders Club, Senior Gift Comm.

KAY OKSANEN
History.

LOIS OLIVERIO
Business, English—Basketball Club.

PATRICIA M. ONO**
French, History, Math—GA Rep., Ditch Day Planning Comm.

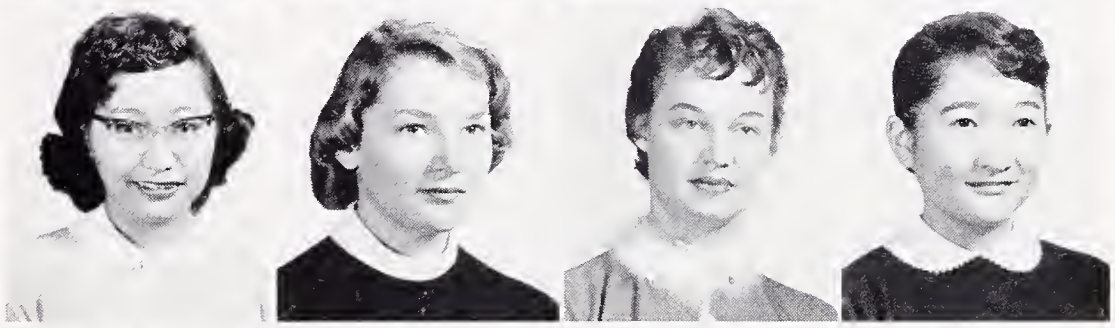

JEAN ORLEMANN
Spanish, Music—A Cappella, Varietics, Dance Club, HS, HR Rep.

JOYCE E. O'SULLIVAN***
Art, Business—International Club.

DAVE OWEN
Math, Vocational—HR Rep., Swim Team, HS, Track, Senior Dinner Comm.

MICHIE OYAMADA
Business—Ditch Day Planning Comm.

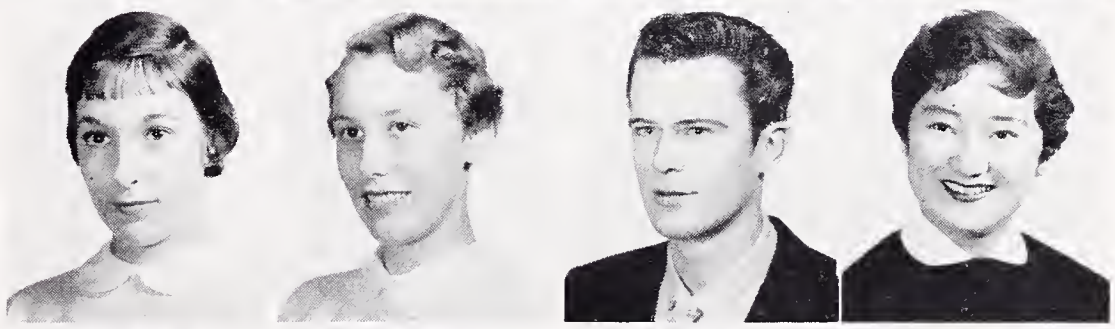

DENNIS F. PAAKKARI
English, Math.

LaVAN PATTON
History, Vocational—Football, Basketball, Track, Harmoneers, Varieties, Block B, Circle B.

RITVA PAULIN
Art, Business, English—Senior Friend, Travel Club, International Club, Pod Staff, Badminton Club.

NINA PAULSON
Math, English, Music—A Cappella, Varieties, Operetta, Masquers, GA Rep.

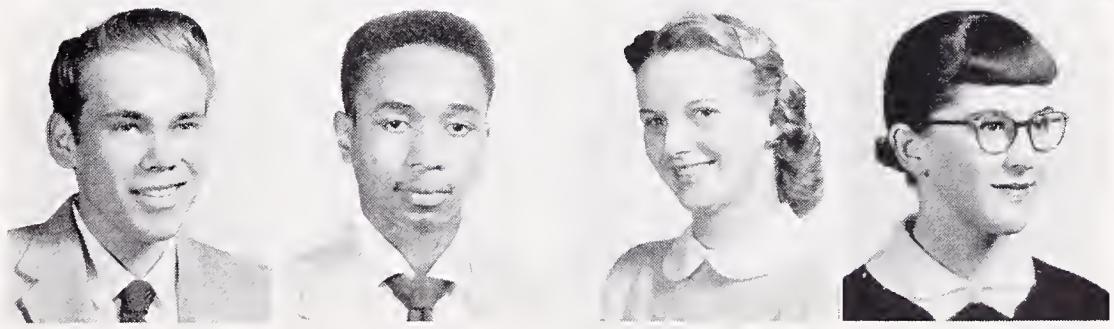

VIRGINIA PENLAND
French, English—GA Rep., HR Rep., Senior Friend, Ditch Day Planning Comm.

NICK PEREIRA
Math, History, English—B Basketball, HR Rep., Circle B Society.

CONNIE PERRY
French, English, Math—L-10 Sec., Varieties, GA Rep., HR Rep.

KENNETH G. PERRY
English, Math—Manuscript Club.

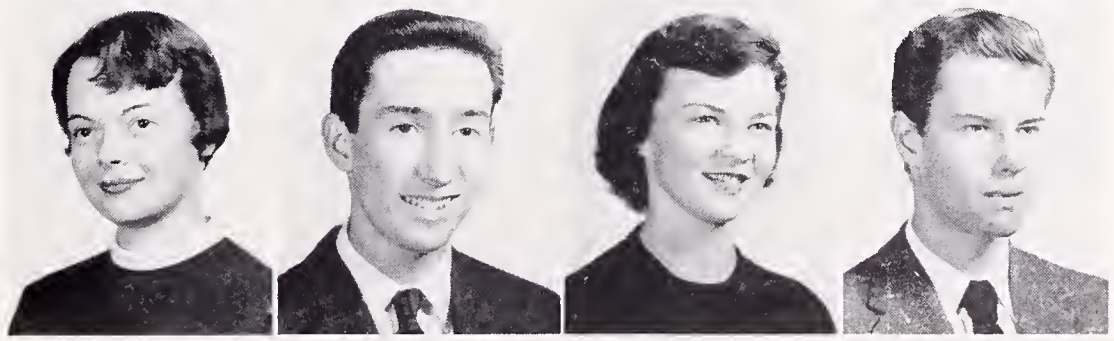

JOYCE PETERSON
History—Glee, Aeolian Choir, Varieties, Senior Dinner Planning Comm.

OLIVER PETRY II
Math, Science, Spanish—Cross Country, JV.

DAVE PETTEYS
English, Math, French—Rally Comm., HR Rep., Senior Dinner Decoration Comm., Tenth Grade Football.

GEORGE PETTY***
Languages, Math, History—Honor Society President, BOC. Chairman Senior Ball Bid Comm., Speakers Bureau.

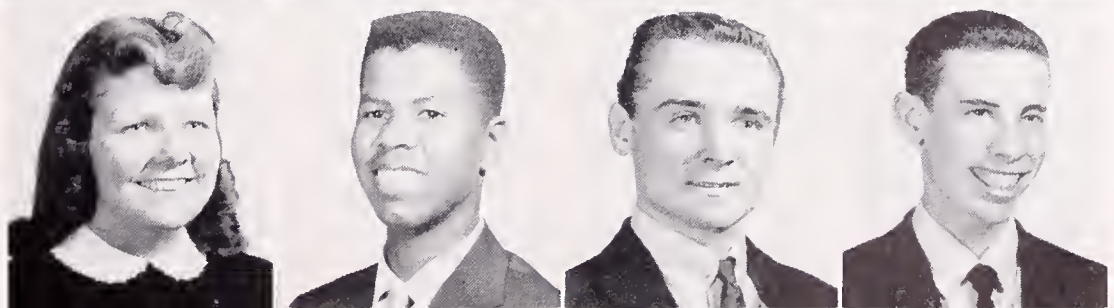

NORMA PETTY*
Languages, English—Pro Musica, Band, Orchestra, Varieties, Operetta, Theater Orchestra, Pod Staff, Senior Friends, HR Rep., GA Rep., Senior Dinner Planning Comm., Senior Reunion Comm.

LORNA PHILLIPS*
English, French, Math—Pod Sales, Varieties, Masquers, Speakers Bureau, Senior Ball Planning and Decoration Comm., Ditch Day Comm., Band, GA Rep., HR Rep., Senior Friend, Children's Theater, Chess Club.

RICK PHILLIPS
Math, Science—Rally Comm., H-12 Treas., Circle B Vice Pres., L-12 Treas., Track, HS, HR Rep.

SHEILA PHILLIPS
Math, English—Varieties, Senior Ball Decoration, Senior Dinner Entertainment Comm., GA Rep., Senior Play, Speakers Bureau, HS, CSF, HR Rep.

ALLAN PIMENTEL
Math, English—Operetta, Varieties.

FRANK PITMAN
English.

VIVIAN PLATIAS
Business, History, English—GA Rep., Pod Salesman, Ditch Day Ent. Comm., HR Rep., Bowling Club, Proctor.

HERBERT POLK
Vocational, Math, English.

VICTOR PORTER
Math, Science, English—Football.

MARGARET POWELL
English, Language—Pro Musica, Senior Dinner Decorations Comm.

PETE PRENTISS
History, English—Head Yell Leader, Junior Statesmen Pres., L-12 Pres., BOC, Varieties, Pod Staff, Sno-Cone Comm., HR Rep., HS, Berkeley Hi-Lites, Speakers Bureau.

SALLY PRITCHARD***
Math, History, French—Varieties, UN Forum, Dance Club, Model UN, Senior Friend, Operetta, HR Rep., GA Rep.

JOHN PUTNEY
History, English—Rally Comm., HR Rep., Speakers Bureau, Berkeley Hi-Lites, Sr. Ball Ent. Comm., Operetta, Senior Play, Football.

RONALD RAGLAND
History, English—Track

BONNIE RAE RAMOS
Math, History, Science, Spanish—Masquers, Varieties, Pod Staff, Pod Salesman, Ditch Day Planning Comm., Operetta, HS, CSF.

WENDY RANDALL
Creat ve Arts, English—Varieties, Drama Club, Children's Theater, Pod Staff, Proctor, Senior Play Comm.

CLEVELAND RAYMOND
Vocational Arts, Math—Track, Stagecraft Club, Operetta.

ELDON REAM
Languages, Math—Trampoline.

SANDY REES
English, Math—HS, CSF, Variet.es, Senior Play Comm., Speakers Bureau, Senior Friend, Pod Salesman, HR Rep., GA Rep.

SEPP REIDLINGER
Languages, English—Concert Orchestra, Pod Staff, Masquers, Rally Comm., Sr. Play Publicity Comm., Sr. Ball Bid Comm., AFS Exchange Student.

TERRY RENTZ***
Languages, English—Manuscript Club, International Club, UN Forum, HR Rep., Senior Friend, Jacket Staff, GA Rep.

GERALD RICHARDSON
History, Music—Basketball, Football.

KATHLEEN RICKS
French, English—International Club, Pro Musica, Proctor, Masquers Club, Orchestra, HS, CSF, GA Rep.

BARBARA ROBERTS
English—Pro Musica, International Club, Camera Club.

GLADYS ROBINSON
Business—GA Rep., Crafts Club.

JAMES RONAN
Math, Languages—Swim Team, Band, HR Rep., Trampoline, Rally Comm., Chess Club, Senior Planning Comm., Varieties, Math Club.

DORAN RONNEBERG
Vocational.

JOHN ROSE
History, English—Berkeley Hi-Lites, BOC President, Varieties, Children's Theater, Senior Play, HR Rep., Senior Comms.

NEIL ROSENBERG
Language, English—Masquers, Pro Musica, Football Manager, Young Democrats, Block B, HR Rep., Talent Assembly.

NICHOLAS ROSS
Math—Swimming.

LARRY ROSTOCIL
Vocational.

MARLENE ROTH
German, English—Senior Gift Comm., Senior Play Publicity Comm.

CHRIS RUBSAMEN
English, History—Pod Salesman, Ditch Day Planning Comm., Speakers Bureau.

ANN RUDDY*
Math, Spanish, History—FHA, Spanish Club Chess Club, Camera Club, Junior Statesmen.

MICHAEL JEROME RULON
Math, English—Math Club, Science Club, Chess Club.

CEBRON RUSS
Math, English—HR Rep., Block B, Senior Ball Decoration Comm., Track, Football, Intramural Basketball.

ELLEN SAEGEBARTH***
Math, Language, English—Senior Friend, Pod Staff, Pod Salesman, Jr. Red Cross, International Club, Senior Comm.

GRACE SAKAMOTO
Science, Math—International Club.

SHIORI SAKAMOTO
Math, Science—Science Club.

SUZANNE SALBACH
Language—GA Rep., Senior Friend, HR Rep., Varieties, Children's Theater, Pod Staff, Speakers Bureau, Masquers Club, Senior Committees.

BETTY ANN SAMUELS
History, Business—GA Rep., Senior Comm.

MIKE SARKELA
History, English, Language—Basketball, L-10 President, BOC, HR Rep.

PATRICIA SAVAGE
Homemaking, History, Business.

WAYNE SCALES
English.

DOUG SCHERF*
Math, History, Science, Languages—HR Rep., Junior Achievement Pres., Pod Salesman, Pod Staff, Jacket Staff, Senior Finance Comm., Senior Play Publicity, Bicycle Court Judge, Model UN.

DAVE SCHIMANSKY
Math, English—HR Rep.

BARBARA SCHMIDT
Business—Varieties, Dance Club, Masquers, HR Rep.

RONALD SCHNEIDER
Languages, Math, History.

BERNIE SCHREUER
Vocational, History.

LINDA K. SCHUBART
French, History—Pod Staff, Senior Ball Cleanup Comm.

LINDA ANN SCHUMACHER
Language, History, English—Pod Sales, Speakers Bureau, GA Rep., HR Rep., Masquers, Senior Comm.

DIANE SCHWAB***
English, Languages—H-10 Sec., H-11 Soc. Sec., H-12 Vice Pres., HR Rep., GA Rep., CSF Pres., Pod Sales, Varieties, Children's Theater, Senior Friend, Jacket Staff, Masquers, Senior Committees.

CAROL SCOTT
Math, Spanish—Senior Reunion.

LINDA SEBREE
Math, English—Proctor, Pod Sales, Senior Gift Comm.

JULIE SETBACKEN*
Language, English—Senior Friend, HS Hatcheck Chairman, International Club, Archery Club, Senior Dinner Planning Comm.

EARL SHAW
Math, Language—Football, HR Rep.

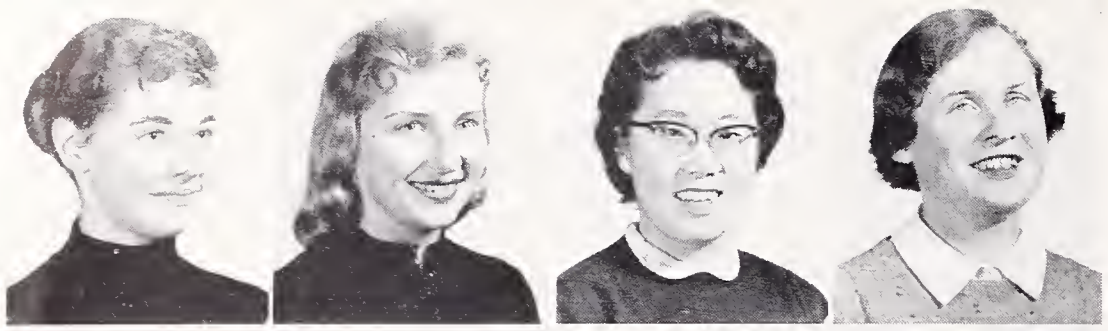

ANNA SHERRIFFS
History, French, English—Jacket Staff, Pod Salesman, Pod Staff, HS, CSF, L-II Soc. Sec., H-II Vice Pres., Varieties, Senior Friend, Dance Club, HR Rep., GA Rep., Co-chairman Senior Ball Planning and Decoration Comm.

SUE SHIPLEY
Business—HR Rep., Senior Comm., GA Rep.

DIANNA SHIROMOTO
Spanish, Math, English, History—GA Rep., HS, Senior Gift Comm.

KATRINA SIEBERT
French, Music, English—Pro Musica, Aeolian Choir, Varieties, HS.

LEROY SIMPSON
History, Math.

NANCY SINGER
English, Music—A Cappella, Operetta, Senior Dinner Entertainment Comm., Madrigal Singers, Pro Musica.

SUSAN SINGER
History, Homemaking, English—HR Rep., GA Rep., Varieties, Operetta, Sr. Dinner Ent. Comm., Pro Musica, Sr. Ball Decoration Comm., Dance Club.

BILL SLOANE
Vocational, English—Ben Franklin Club, Bowling Club, Travel Club, Rally Comm.

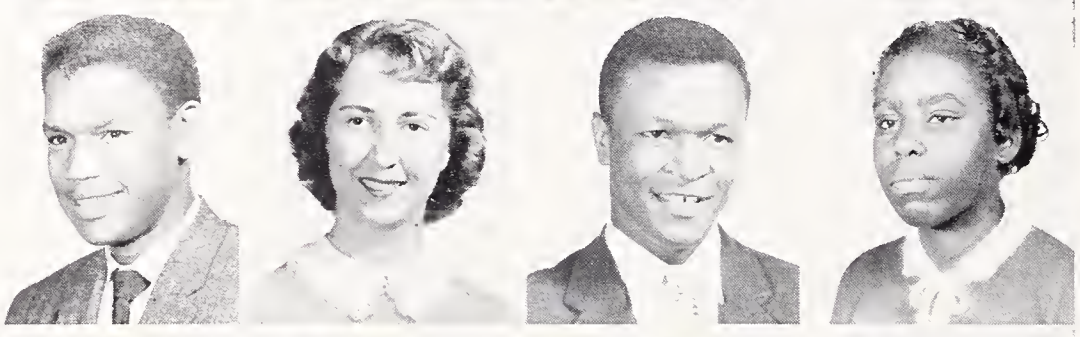

BILLY SMITH
Vocational—Varsity Football, Varsity Baseball.

DONA SMITH
English, History, Spanish—Speakers Bureau, A Cappella, HS, CSF, GA Rep., Operetta, Sr. Gift Comm.

DONALD JAMES SMITH

MARGO JEAN SMITH
Business—Proctor.

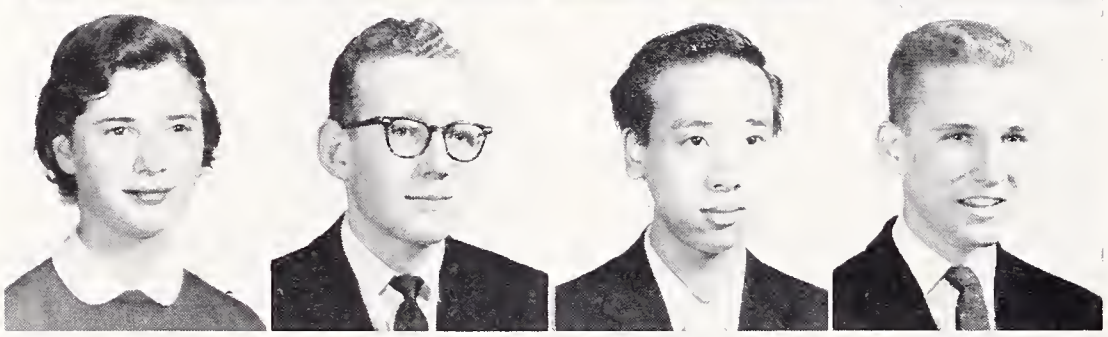

MARLA SMITH
French—Senior Friend, GA Rep., Pod Staff, Pod Salesman, Jr. Red Cross Council, Children's Theater, Senior Play Comm.

MAYNE SMITH**
English, Languages, Music—A Cappella, President Pro Musica, Jr. Statesmen, Varieties, Operetta, Children's Theater, HR Rep., Sr. Noon Show Comm., Rally Comm.

STANLEY SOE
Math—Electronics Club.

WILLIAM SPAULDING
Math—Science.

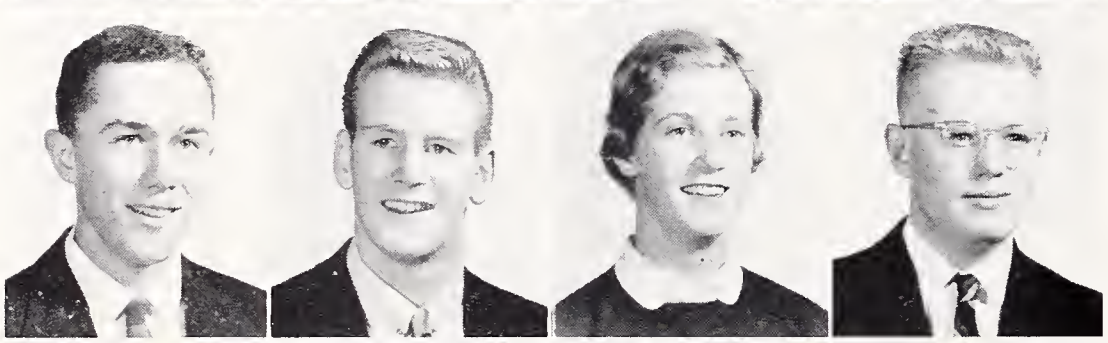

ROBERT SPEAR***
Math, English, Spanish—BOC, Sr. Dinner Decoration Comm. Co-chairman, Track, HR Rep., Rally Comm. Co-chairman, Varieties, Young Republicans.

STEPHEN SPENCER
History.

SUSAN SPICER
History, Music—Yell Leader, A Cappella, Varieties, Bowling Club, Pod Salesman, HR Rep.

VICTOR STAADECKER
Math, French, History, Science—Model UN, UN Forum.

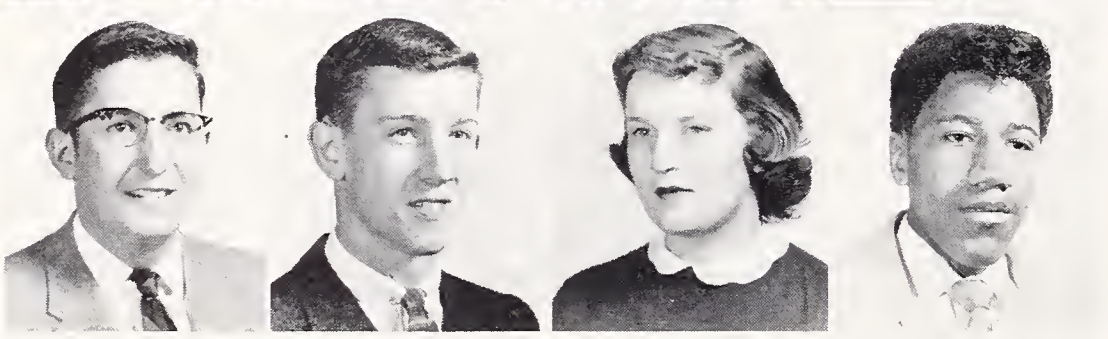

ROBERT JOHN STALLONE*
Science, Math, French.

JOHN STARR***
English, Languages—Pod Editor, HR Rep., Speakers Bureau, Jacket Staff, Varieties, Children's Theater, Masquers, Chairman Ditch Day Planning Comm.

MARGERY C. STEPHENS
Math, English, Music—Swim Club, Varieties, Aeolian Choir, HR Rep.

OZELL STEPHENS
Science, History, Art.

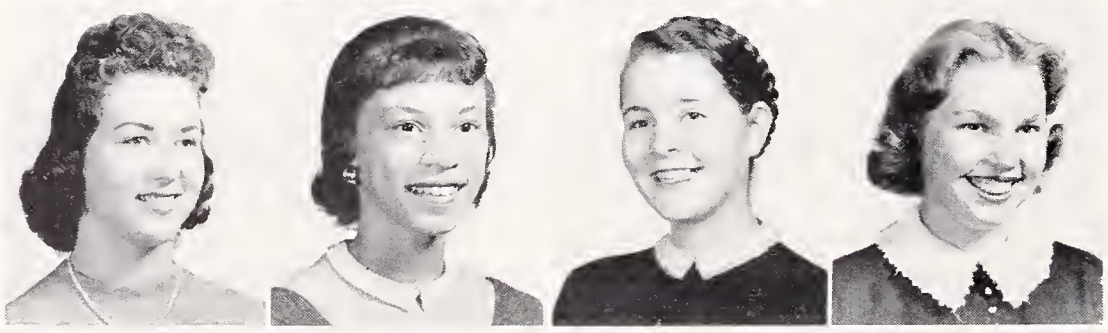

ELEANOR STEVENS
German—Varieties, Aeolian Choir, International Club.

MARIE STEWART
Science—Swim Club.

HEIDI STOHLER**
English, History, French—Proctor, Spanish Club, Chess Club, Junior Statesmen, Senior Ball Planning Comm., Senior Noon Show Planning Comm., Speakers Bureau.

BETH ANN STREBEL
Math, Music, English—GA Rep., Leaders Club, GAA, FHA.

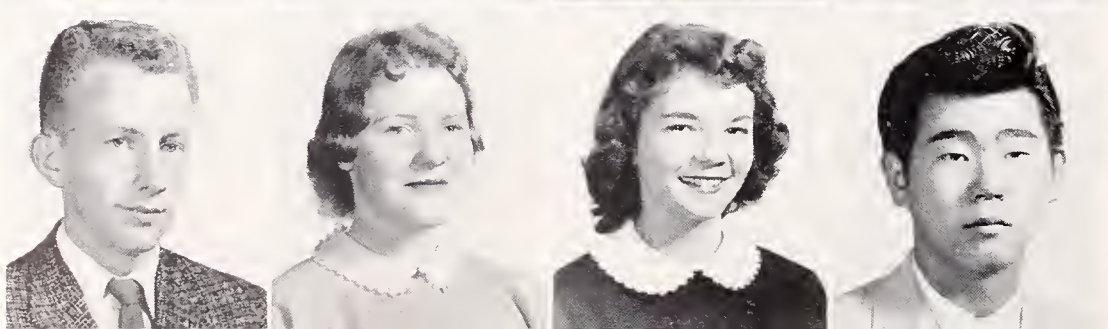

JERRY STURDIVANT
Math, English—Bowling Club.

CAROL SUTHERLAND
English, Homemaking—Tennis Club, Proctor.

ROSEMARY SUTHERLAND
Music, French, English—Varieties, Operetta, HR Rep., GA Rep., Jacket Staff, Proctor, Sr. Dinner Dec. Comm.

KIYOSHI SUTO
English, Math, Art.

MARCIA TAKAESU
Spanish, English—Pro Musica, Jr. Statesmen, Sr. Gift Comm.

RICHARD E. TALBOTT***
Science, Math, Spanish—Track, Pre-Med, HS Vice Pres., Varieties, Operetta, A Cappella, CSF Pres.

ANN TALBURT
Math, Science—Dance Club, Speakers Bureau, Varieties, Operetta, HS, GA Rep., Children's Theater, Senior Play.

WAYNE PALMER TARR
History, English—Varieties, A Cappella, HR Rep., Senior Dinner Cleanup, Cross-country, Pod Salesman, Intramural Sports, Operetta.

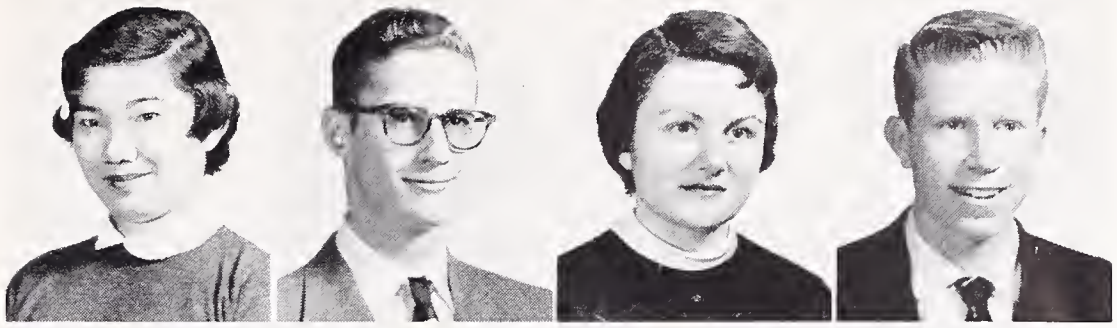

PATRICIA TAYLOR
Math, Music, English—Band, Orchestra, Theater Orchestra, Varieties, Operetta, Marching Band, Pod Staff.

RUBY ANN TAYLOR
History, English—Sinkers Club, Recreational Swim, Basketball Club.

LILLY TENG
History—Leaders, Proctor, International Club, Sinkers, Tennis Club, HS, CSF.

DANIEL GREGG THATCHER
English, History—JV Football, HR Rep., Varieties, Children's Theater, Rally Comm.

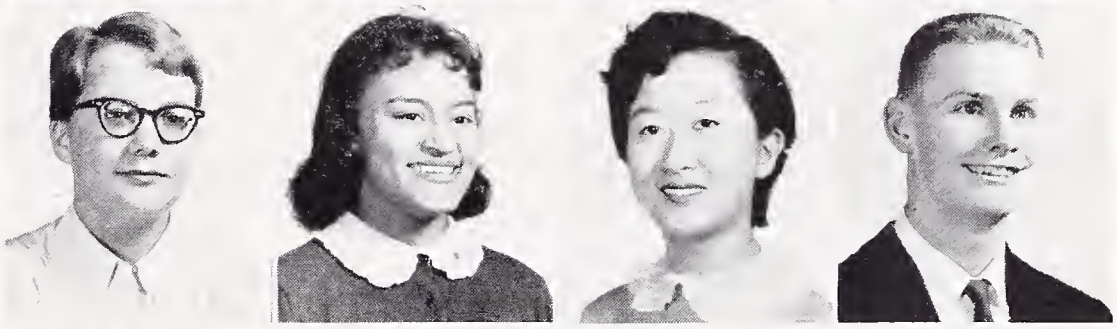

JOHN WIX THOMAS III
Spanish, Math—International Club.

MILDRED THOMAS
Math.

GENE ALLEN THORLEY
Science, Math—L-10 Treas., H-10 Pres., Circle B Pres., Basketball, HR Rep., Senior Ball Chairman, Bowling Club BOC.

EDWARD TIBBS
History, English—Harmoneers.

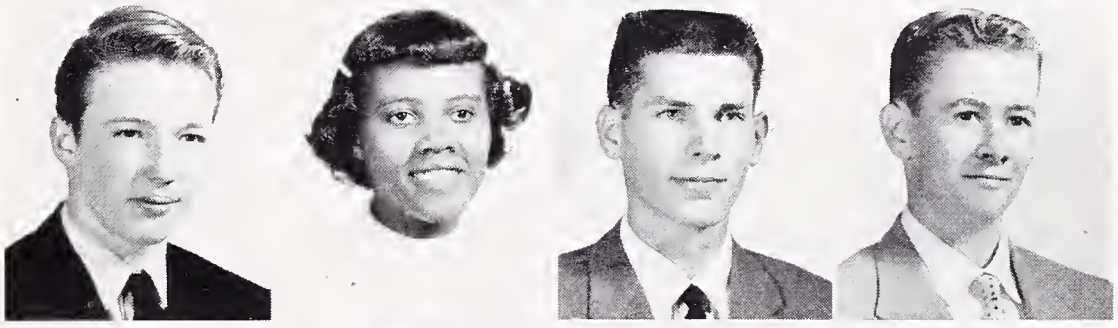

CARMEN TIONGCO
Math, English—Proctor, Senior Announcement Comm.

JOHNNY TOLBERT
Mechanical Arts—HR Rep., Senior Ball Entertainment Comm.

LARRY TOMPLINS
Spanish—Masquers, Varieties, Children's Theater, Operetta, Senior Play, Speakers Bureau, Senior Play Comm.

PATRICIA TOOMBS*
Latin, Math, History—A Cappella, Varieties, Operetta, GA Rep., HR Rep., CSF, Pod Staff, Speakers Bureau, Masquers, Senior Reunion Comm.

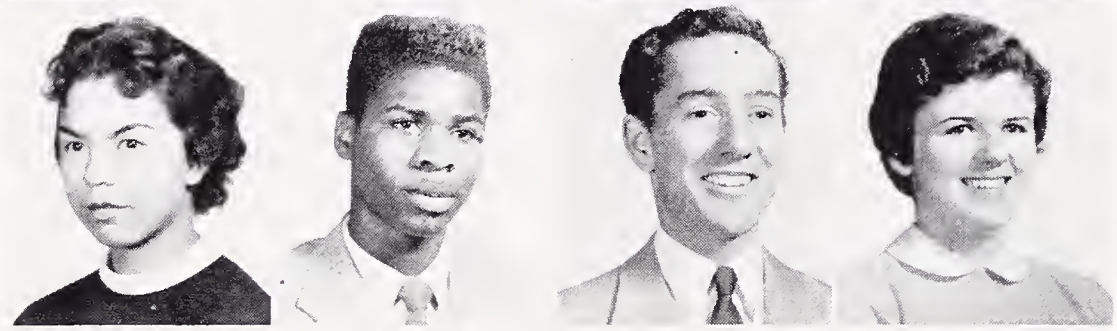

LINDA TRELEAVEN
Home Economics.

LORNA LEVETRA TRIMBLE
Business, History—Varieties, Sinkers, Aeolian Choir, Masquers, Costume Production.

ISAMU TSUJIMOTO
Math, English—JV Football.

GARY TSUKAMOTO
History, Math—HR Rep., Block B, Swim Team, Senior Ball Decoration Comm., Sno-Cone Comm.

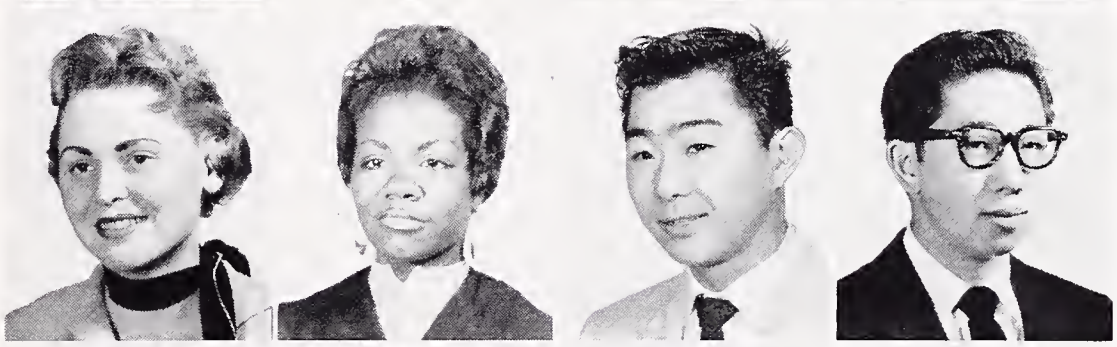

DAVID TURNER*
Math, English—HR Rep., Senior Finance Comm., CSF, Science Club, Stamp and Coin Club, Chess Club.

ERIN L. TURNER
Math, Languages, History—HS, Band, Orchestra, Operetta, Varieties, Pro Musica, HR Rep., Pep Band.

JERALD UKER
Shops.

SONJA ULEN
Business—Girls Glee.

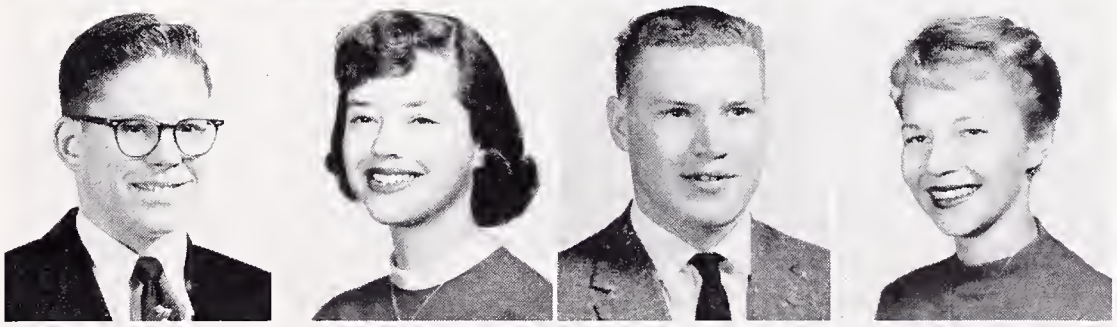

YURIYE UYENO*
Math, Spanish—HR Rep., GA Rep., CSF, Senior Friend, Senior Ball Bid Comm., Senior Dinner Planning Comm.

ELEANOR VASQUEZ
History, Homemaking, English—Girls Glee, GAA Clubs, Stagecraft.

KAY VENSTROM***
Math, Music—Senior Friend, A Cappella, Orchestra, HR Rep., GA Rep., Operetta, Varieties, Pro Musica, Band, Theater Orchestra, Pod Staff.

TOM VIOLICH*
Math, History, Science, Spanish—HR Rep., Assistant Chairman Rally Comm., Graduation Comm., Swim Team, Intramural Tennis, Pod Staff, CSF, Jr. Statesmen.

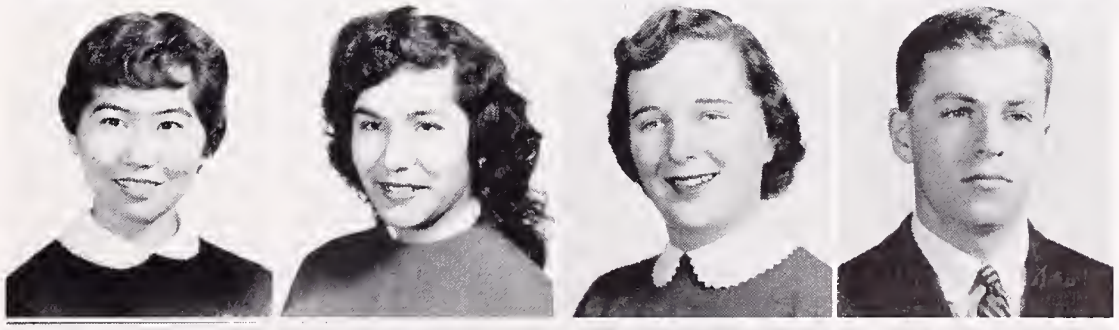

BEVERLY WAEN
English, Homemaking—GAA Clubs, HR Rep., Proctor, Girls Glee.

DOUG WALKER
Shops—HR Rep.

MICHAEL WALTON*
Math, Language, English—Senior Finance Comm., Bowling, Science Club, Stamp and Coin Club, Magic Club, HS.

HARVEY WANG
History, Art—Speakers Bureau, Young Republicans.

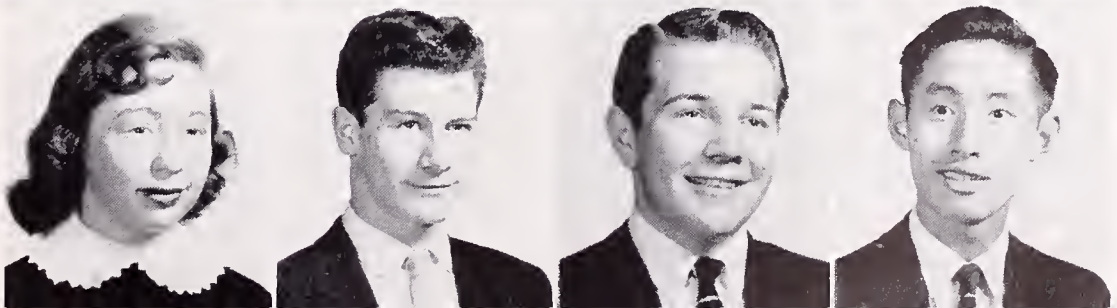

JIM WARD
English, Math—Swimming, Speakers Bureau, Children's Theater.

LARRY WASSON
Math, English—Baseball, HR Rep.

KATHERINE WATKINS
History—GA Rep., Aeolian Choir.

RON WEBB
Music, English—A Cappella, Operetta, Varieties.

PAUL WELLES
Math, English—Honor Society, Tennis, Block B Society.

KENNETH WERNER
Math, English, History—HR Rep., Trampoline.

RONALD WHITE
Vocational.

ROSALIE WHITE
English—Proctor.

ANN SHARON WIGHTMAN
English.

DALE R. WILKES
Vocational—Bowling Club, Ben Franklin Club.

HAROLD O. WILLIAMS
English, History—Jr. Achievement, Speakers Bureau, HR Rep.

HARRIET WILLIAMS
English, History—GAA Pres., Speakers Bureau, GA Rep., BOC, GAA Clubs, Masquers.

RALPH WILLIAMS
Math, History—Track, Cross Country.

R. C. WILLIAMS
Vocational, Math—Football.

STANLEY ALFRED WILLIAMS
Vocational, Math, Music—A Cappella, Varieties.

DUSTY WILLMARTH*
Math, English—Speakers Bureau, Varieties, Dance Club, Pod Staff, Jacket Staff, HR Rep., Model UN, DMS Council, Sr. Committees.

BERNIE WILSON
Vocational—Football.

RONNIE WOHLERS
Vocational, Mechanical Drawing, Math.

LEONARD WOHLETZ*
Math, Languages, History—Baseball, HR Rep., Science Club, Bowling Club.

PEGGY WOLFORD
Business—HS, CSF, Sr. Dinner Decoration Comm., Sr. Dinner Planning Comm.

ROBERT WONDER
History—A Cappella, HR Rep., Basketball, Block B, Rally Comm. Choraleers.

FRANKIE WOODARD
English, History—Masquers.

ANN WOOLRIDGE
Business—GA Rep., HR Rep., Varieties, Masquers, A Cappella, Senior Friend.

KATHRYN YARWOOD***
Language, Math, History—HR Rep., GA Rep., Spanish Club, A Cappella, Senior Friend, CSF Vice Pres., Varieties, Dance Club, Pod Salesman, Senior Finance Comm., Operetta.

PRISCILLA YOSHIMURA*
Business—GA Rep., Sr. Dinner Planning Comm.

PAT ZERLANG
Music, History—Varieties, A Cappella.

HIGH TWELVE COUNCIL

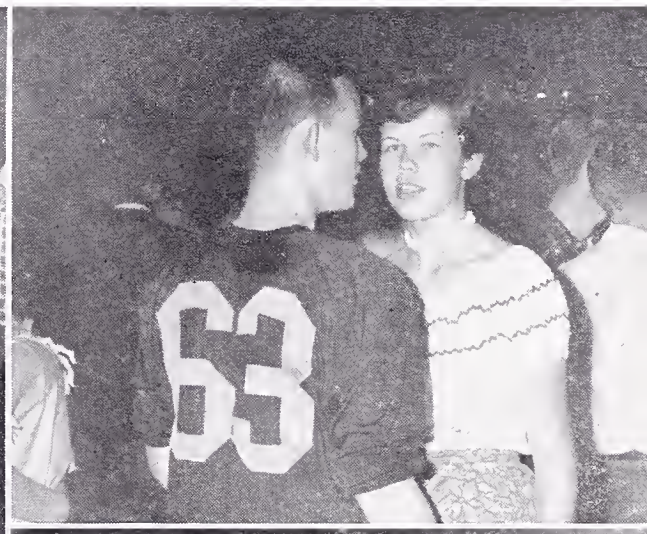

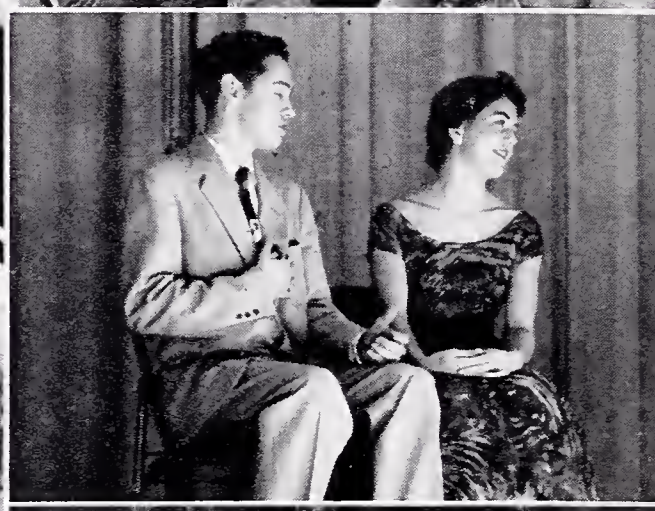

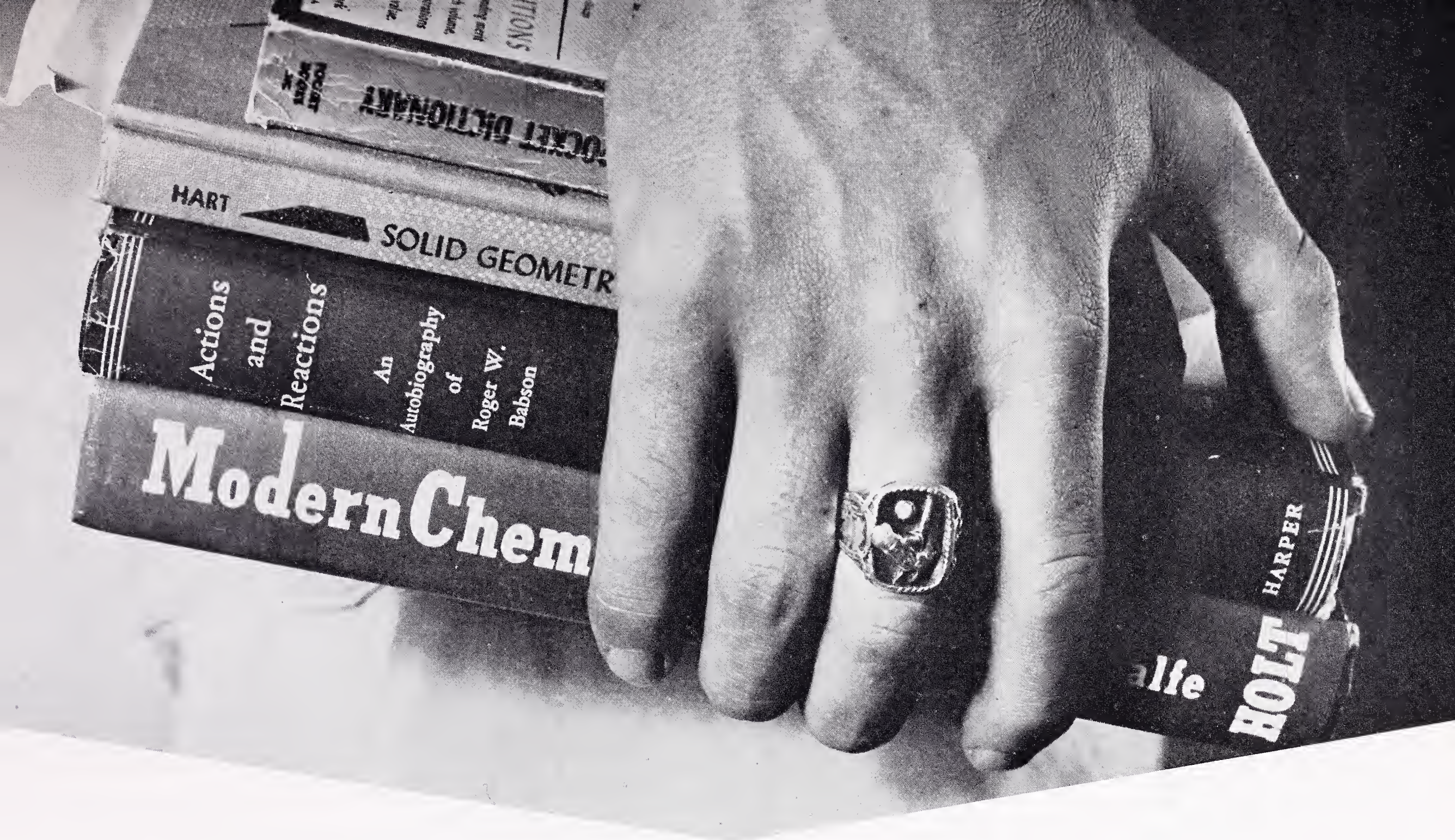
HART
SOLID GEOMETR
Actions and Reactions
An Autobiography of Roger W. Babson
Modern Chem
HOLT
HARPER

CLASSES

LOW 12 COUNCIL

Pete Eubanks	President
Myron Lee	Vice President
Tamara Taylor	Secretary
Cynthia Cordiner	Social Secretary
Dave Newsom	Treasurer

L-12 CLASS MESSAGE

First, thanks to our class council and our sponsors, Mr. McDonald and Miss Rodriguez, for our success this term.

For all of us, our last spring term at Berkeley High School has been sometimes disheartening and often exciting. At Ditch Day, the Talent Assembly and in our classes, we have come to know each other a little better.

For the past term my thanks and for the future, my best wishes to the entire class.

PETE EUBANKS
L-12 President

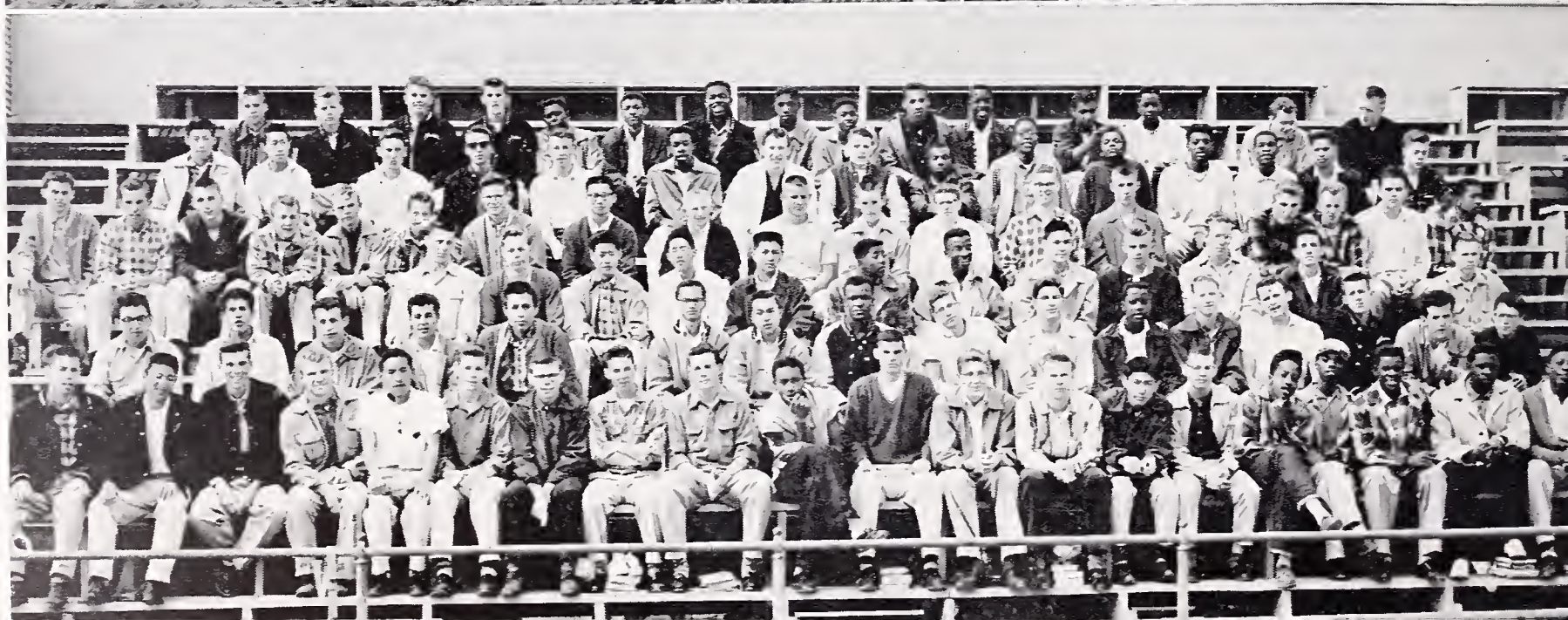

LOW 11 COUNCIL

Dick Stone	President
Katherine Takefugi	Vice President
Merle Gibbins	Secretary
George Ruben	Treasurer
Linda Jones	Social Secretary

L-11 CLASS MESSAGE

I hope that the L-11 semester has been as successful and memorable for the rest of the class as it has been for me.

The Junior Prom and our candied apples were very profitable. I would like to take this opportunity to thank all the people who helped make them successful, the officers, home-room representatives, and our two patient and enthusiastic sponsors, Miss Weichselbaum and Mr. King. Without their time and assistance this success would not have been possible.

Serving on the BOC this semester in your behalf has been one experience I shall never forget.

Good luck to all of you in the future and thanks again for giving me this opportunity.

DICK STONE
L-11 President

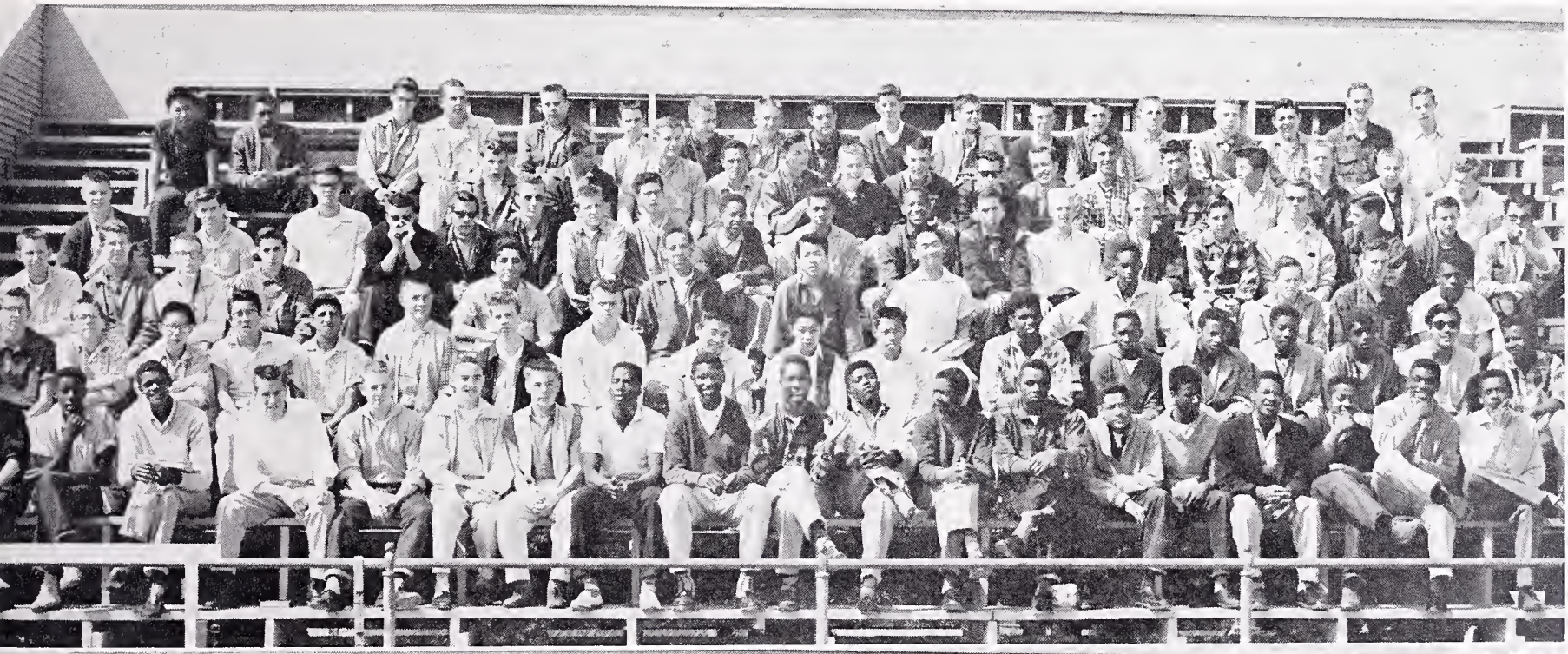

HIGH 11 COUNCIL

Sylvia Hollis ..... President
Cedric Robinson ..... Vice President
Seeley Dole ..... Secretary
Jill Nealson ..... Treasurer
Yvonne Jones ..... Social Secretary

HIGH 11 CLASS MESSAGE

It has been my sincere desire as H-11 president to serve you well and represent you according to your wishes. My great thanks go to all of you who have helped in our class projects. Miss Kern and Mr. Berruezo deserve special thanks for their support.

I hope that memories of this term will be pleasant ones and you have found the term profitable in every possible way. With two more terms in high school as successful as the past ones, we cannot help but say that the class of Spring, '58, is "the best."

Thank you again for the opportunity to serve. It has been a wonderful experience. Best wishes to you all.

SYLVIA HOLLIS
H-11 Class President

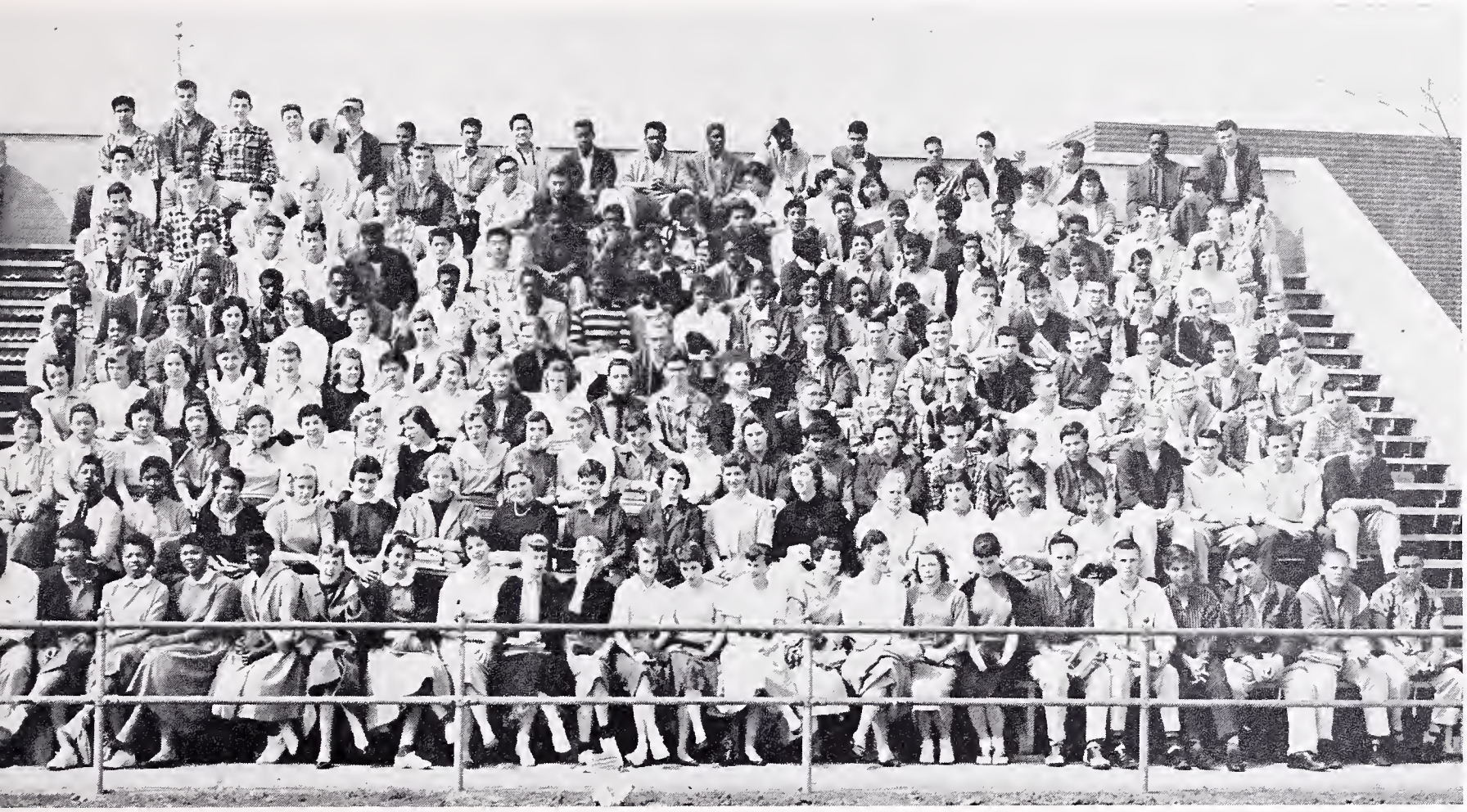

HIGH 10 COUNCIL

Bill Crawford	President
Jerry Basinger	Vice President
Sally Byers	Secretary
Mike Anderson	Treasurer
Moni Gatewood	Social Secretary

H-10 CLASS MESSAGE

This past semester has been one of much success for our High Sophomore Class.

I wish to thank the many students whose participation in athletics and school clubs has brought spirit and the over-all success to our class.

I also wish to thank our sponsors, Mr. Day and Mr. Boehne, and our class council for their support of our activities and projects.

I have tried to represent you in the fullest degree and I only hope I have been successful in your behalf. I have enjoyed and am grateful for the opportunity to have served you.

Continued success and happiness to you all.

BILL CRAWFORD
H-10 President

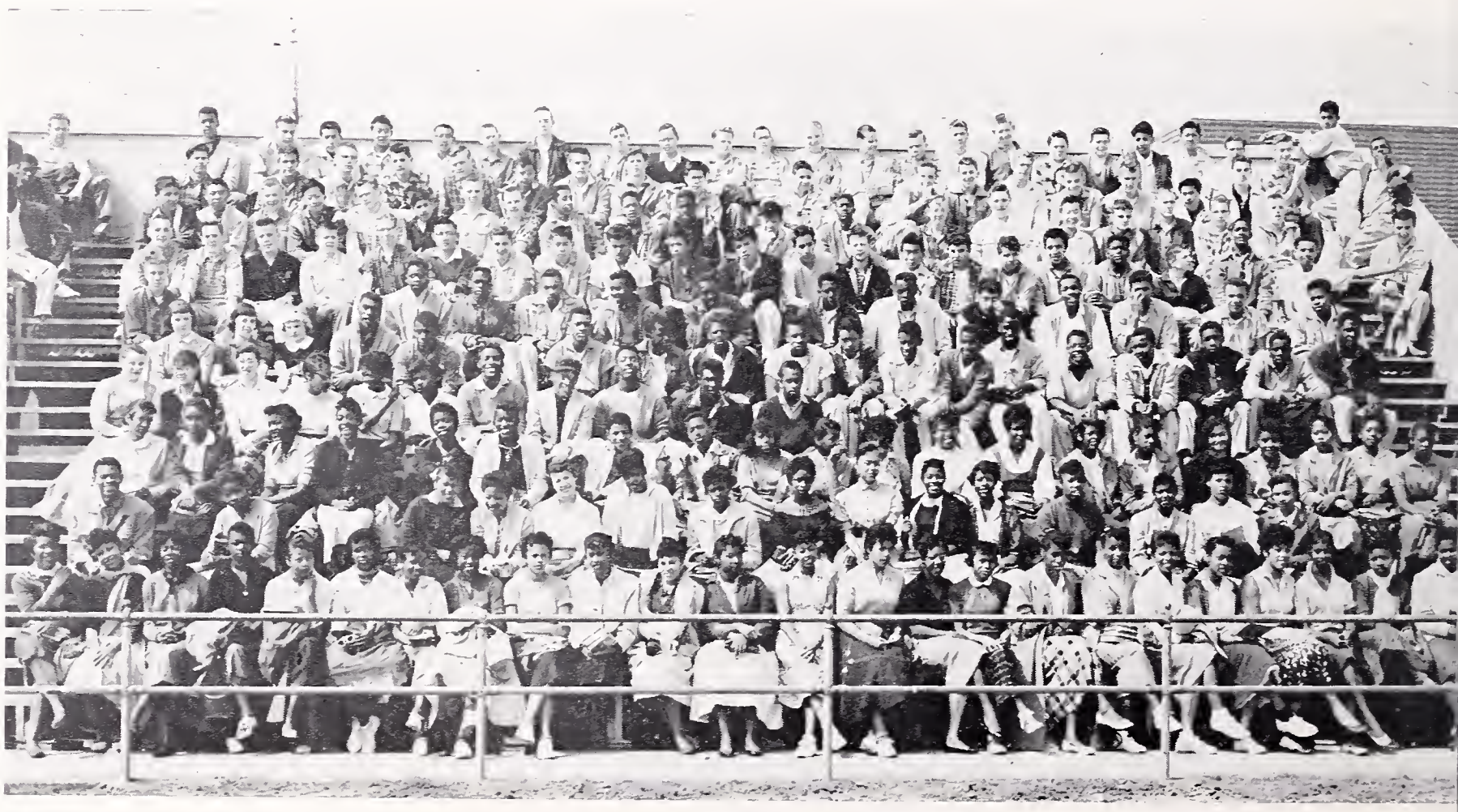

LOW 10 COUNCIL

Gene Hashiguchi	President
Dave Cowee	Vice President
Dannie Pessano	Secretary
Ronald Tsukamoto	Treasurer
Sally Kaufman	Social Secretary

L-10 CLASS MESSAGE

The L-10 class of "Spring '57" is certainly not the largest that has ever entered BHS, but it takes its place in the school along with the other classes. Although our class is quite small, it can make just as much noise, have just as much spirit, and support the school as well as the largest.

The L-10 class council is a very cooperative group, and the members put out fresh ideas every meeting. With a topnotch council and the great support behind it, this class should be one of the best that has ever survived BHS.

GENE HASHIGUCHI
L-10 President

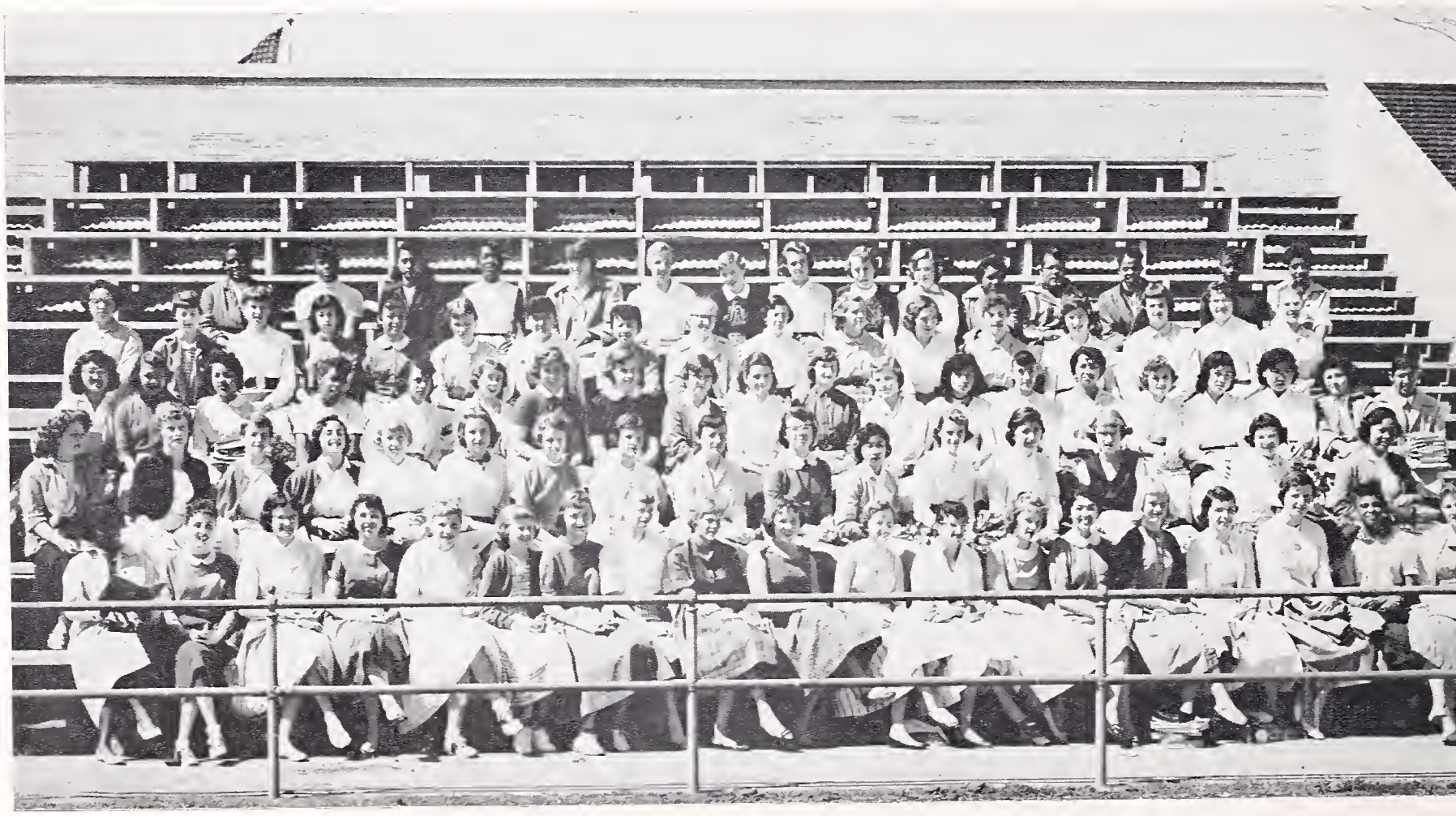

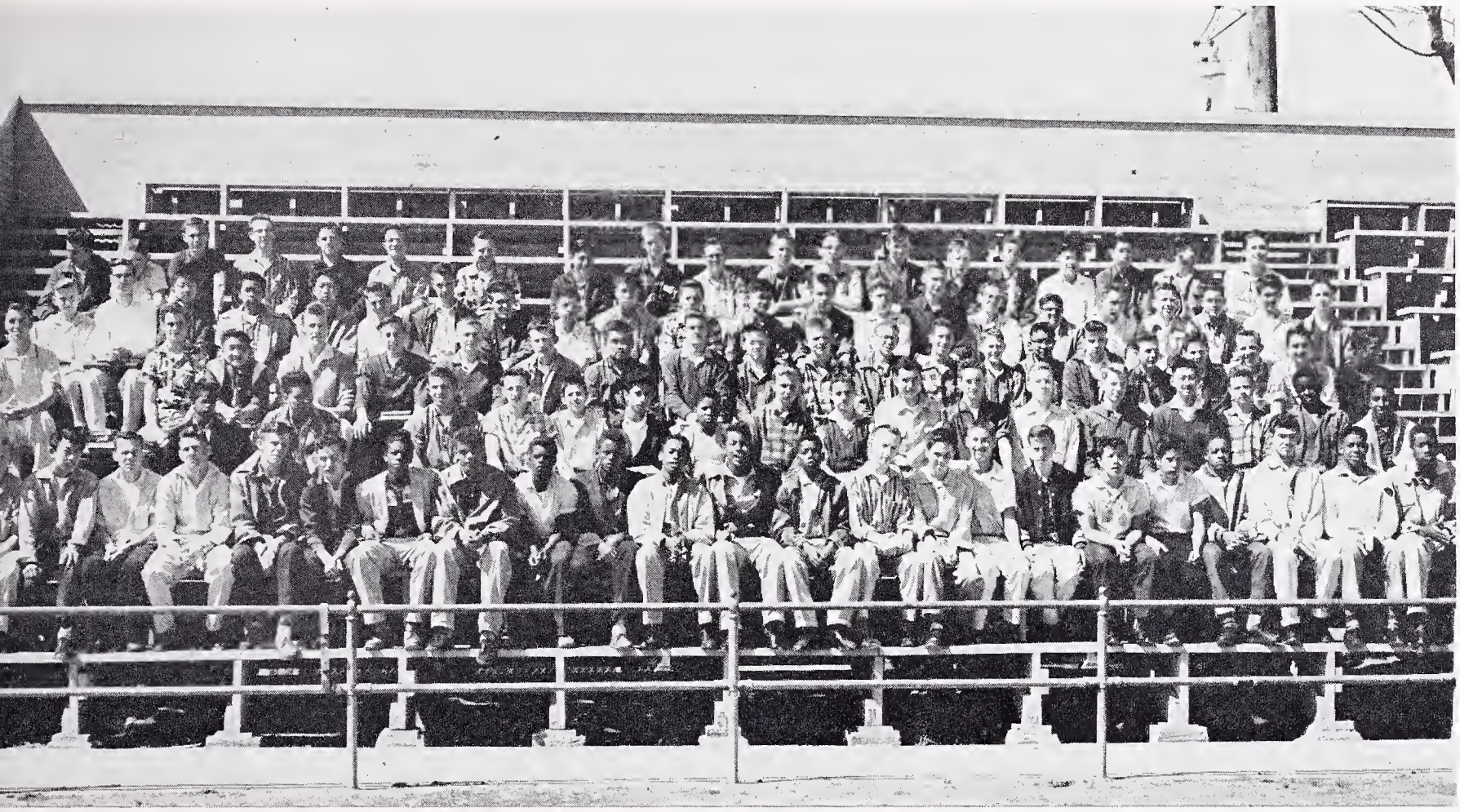

"WHETHER IT BE THE

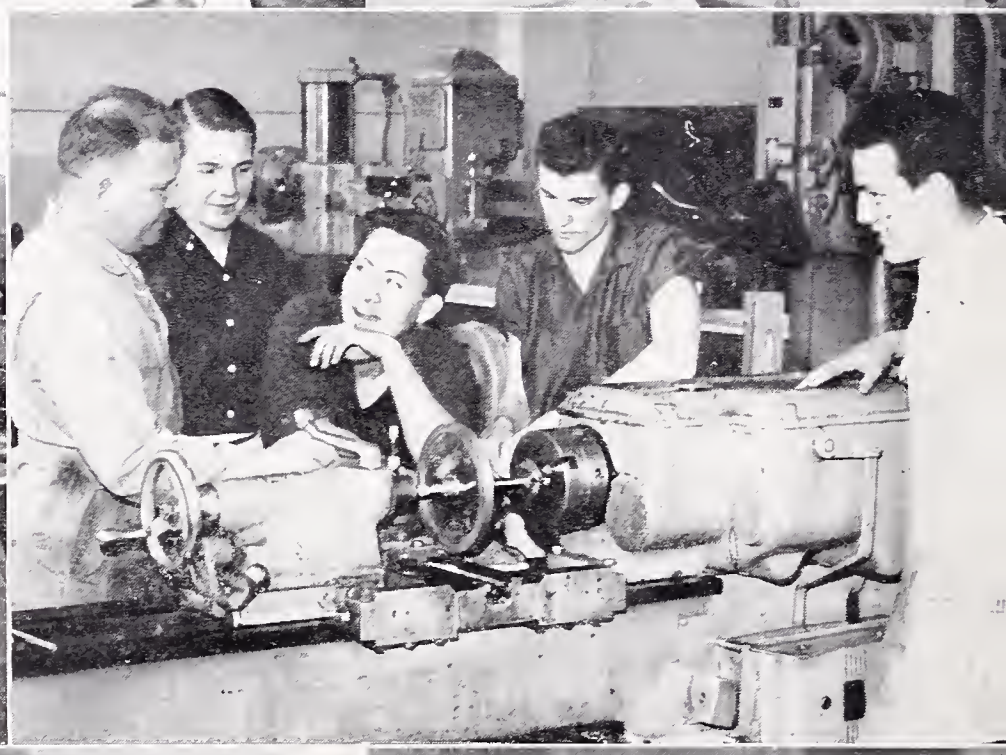

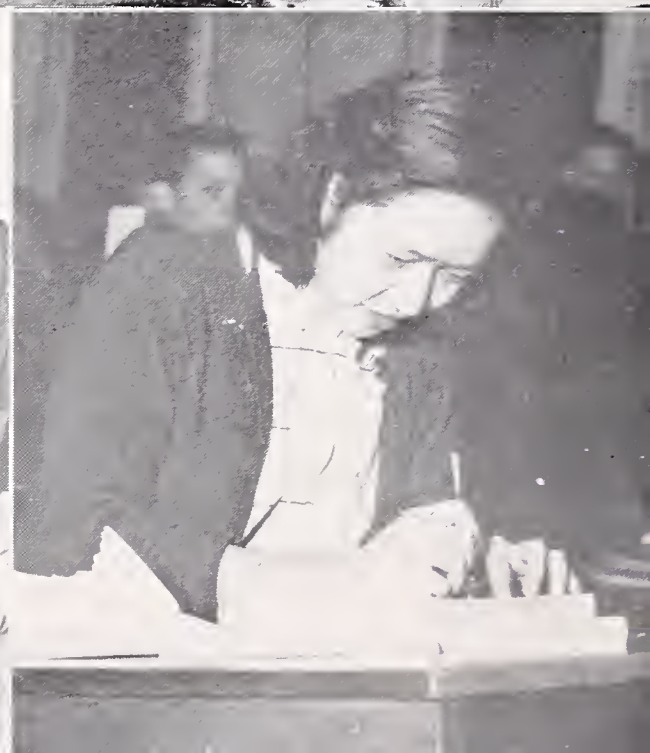

HEART TO CONCEIVE . . .

. . . THE UNDERSTANDING

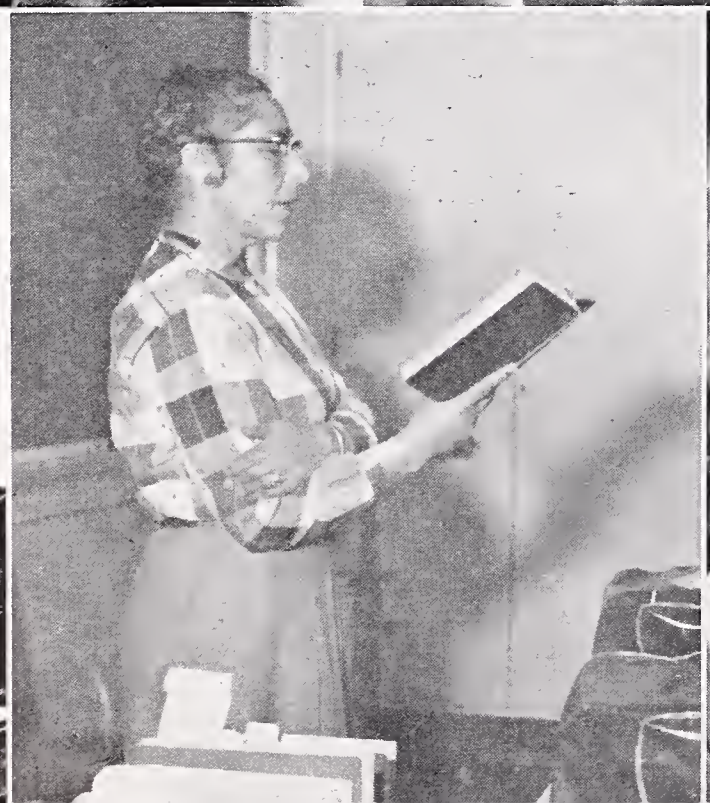

TO DIRECT . . .

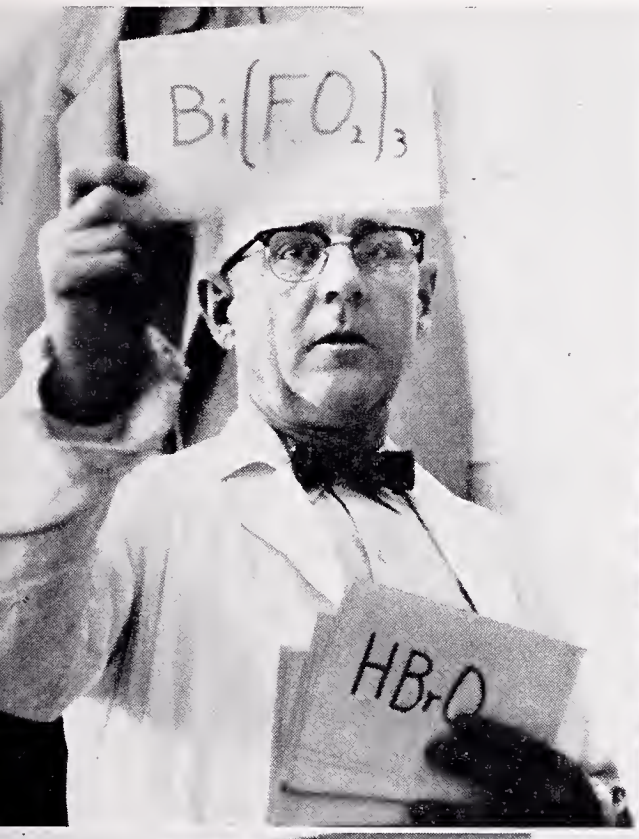

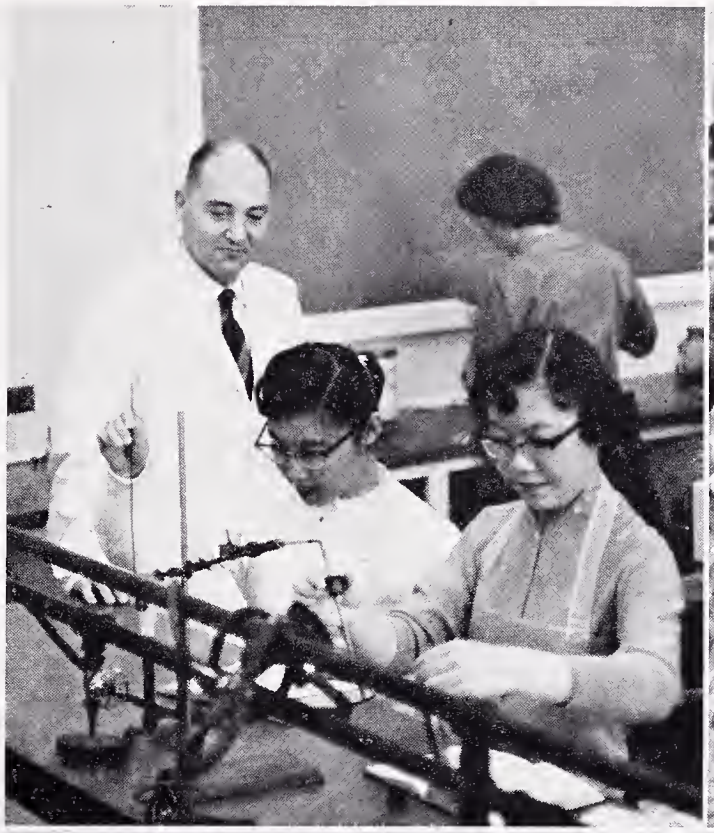

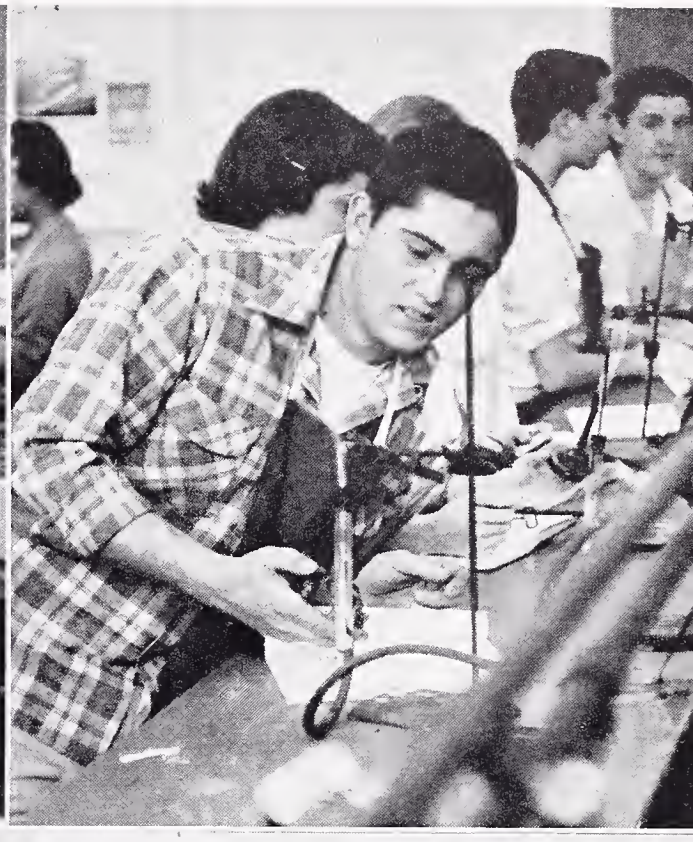

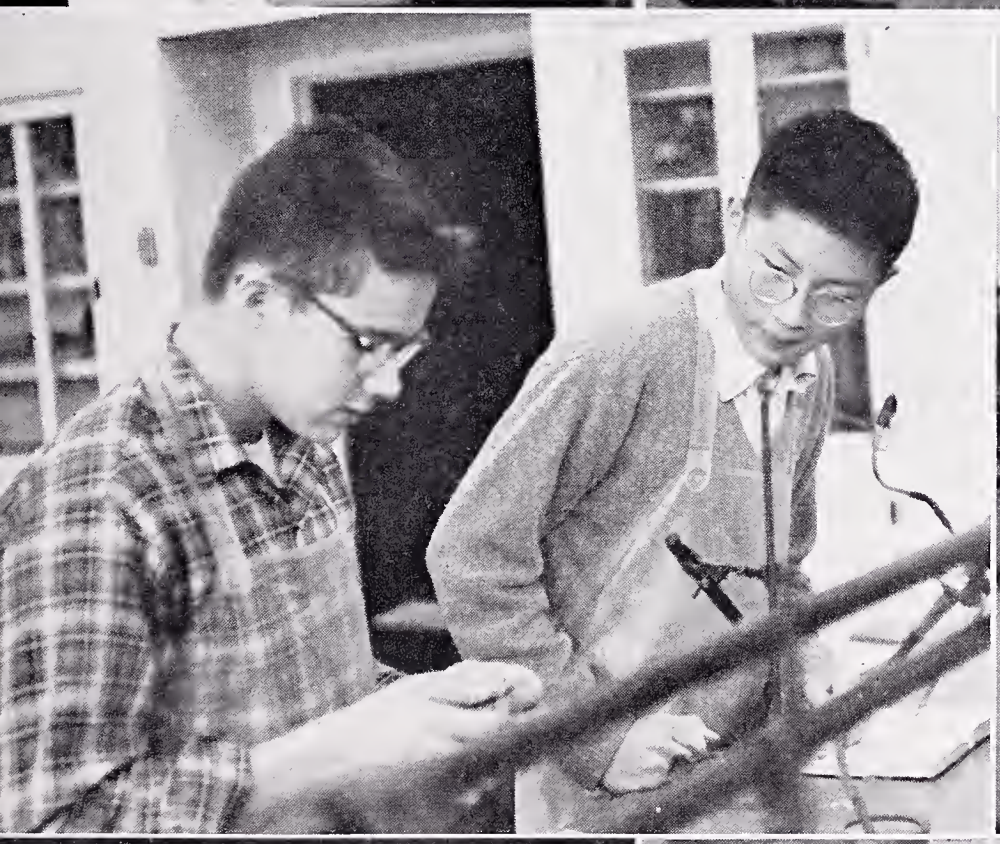

. . . OR THE HAND

TO EXECUTE . . . "

Junius, *Letters*

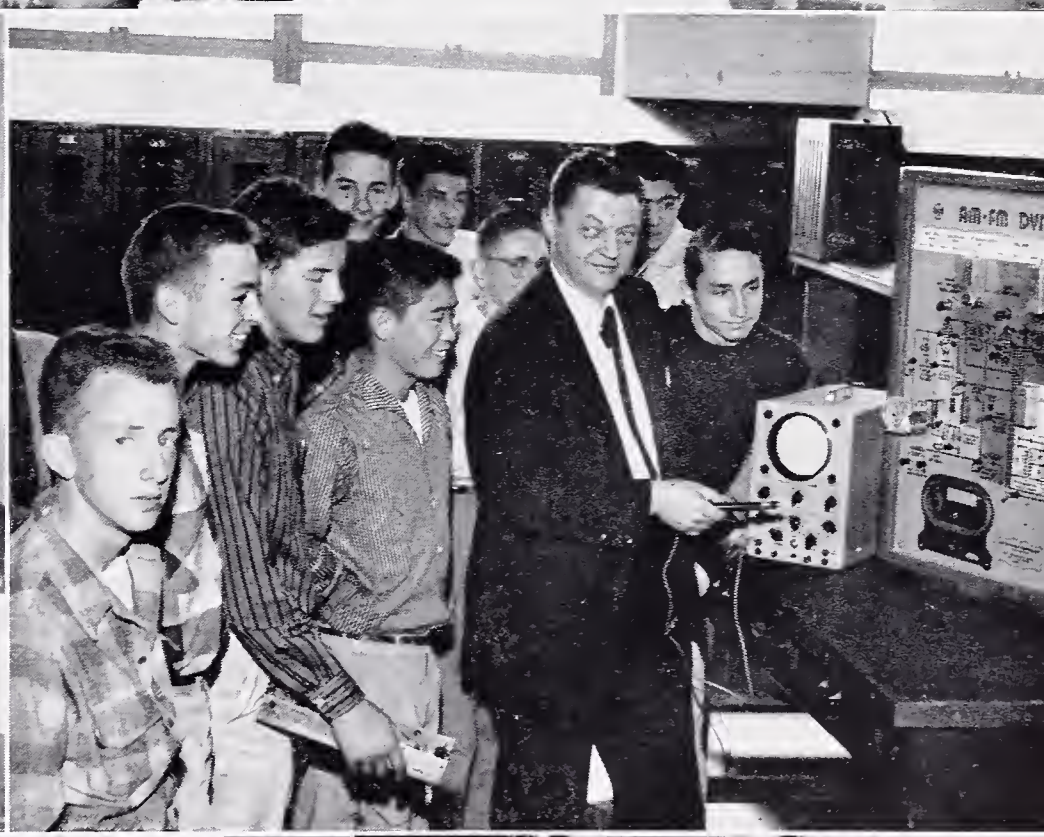

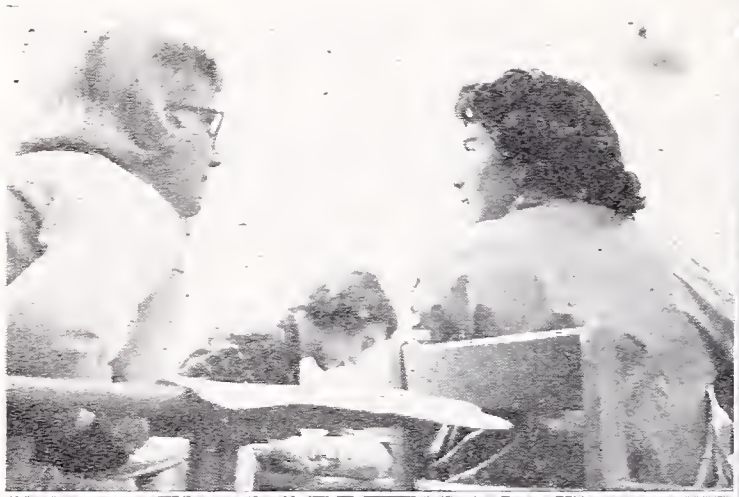
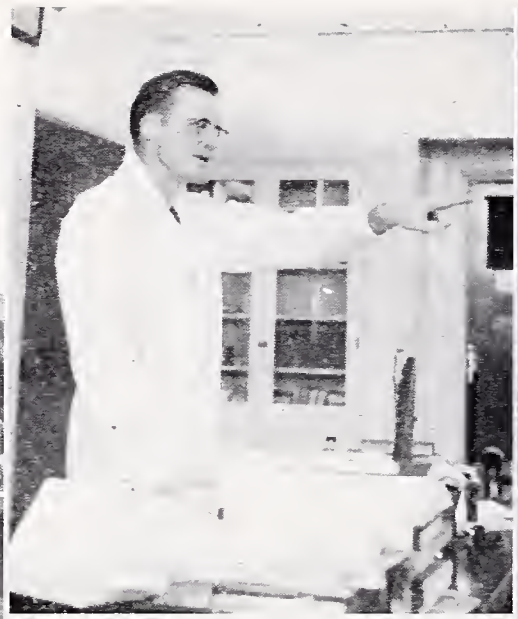
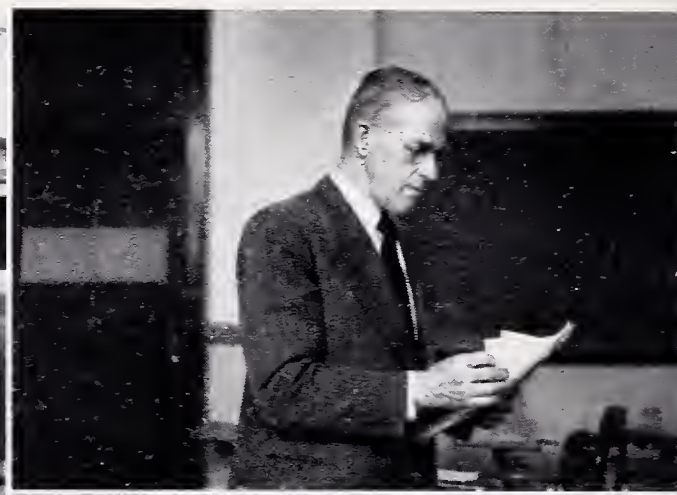
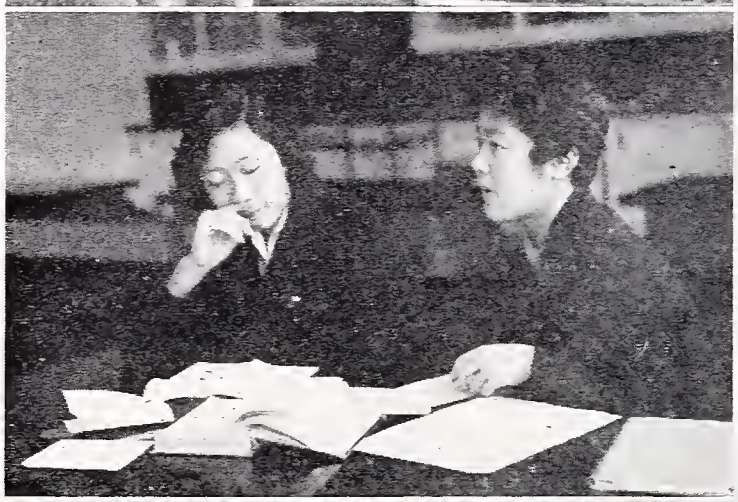

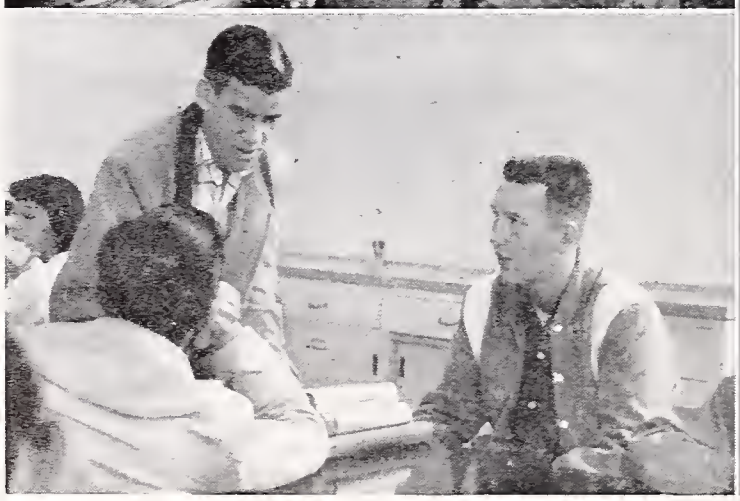

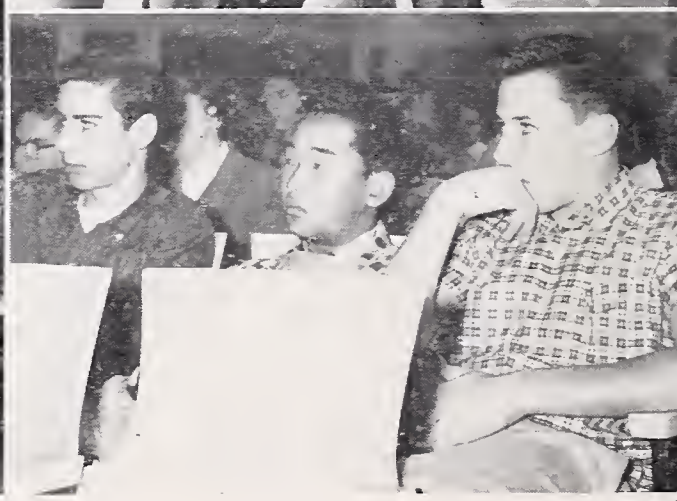

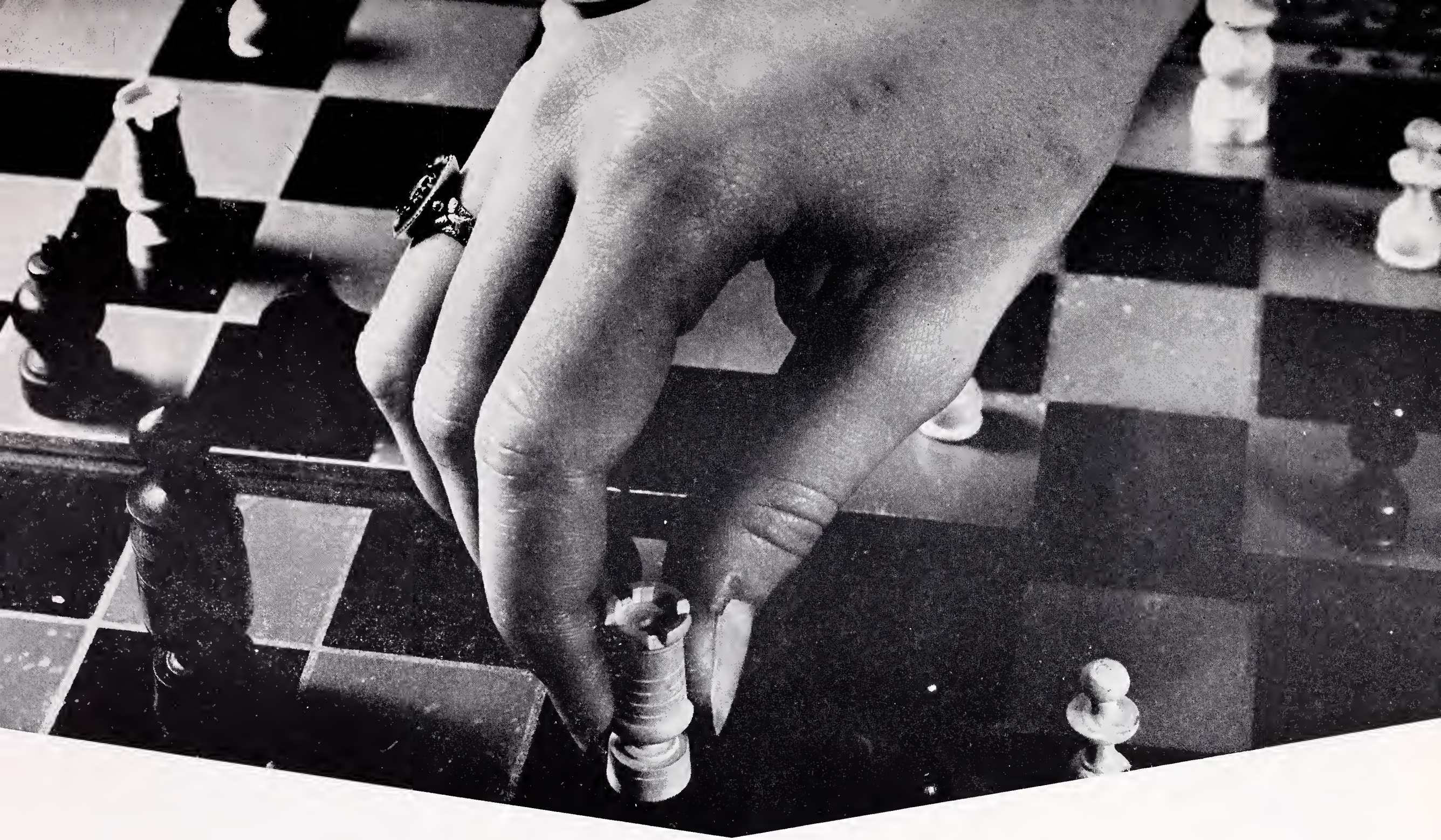

CLUBS

PRO MUSICA

Sponsor ..... Mrs. O'Neill
President ..... Mayne Smith
Vice President ..... Walter Moore
Secretaries ..... Barbara Roberts, Paul Knox
Treasurers ..... Nina Pastorino, Dian Plebuch
Program Chairmen ..... Janet Smith, Kirby Brown
Social Chairmen ..... Gayle Renouf, Marian Abramowitsch

On March 1, Pro Musica held a workshop recital.

On April 5, new members were initiated.

On April 10, Pro Musica sponsored a noontime show.

MASQUERS

Sponsors ..... Mrs. Schwimley, Miss Weston, Mr. Patterson
President ..... Suzanne Salbach
Vice President ..... Bob Gordon
Secretary-Treasurer ..... Moni Gatewood

Activities: February, Noon show.

March, Oak Knoll program.

April, DMS Noon show; Fathers and Daughters Dinner Entertainment.

May, Senior Play make-up; Noon show.

June, Theater party; Scholarship to H-12 students.

JUNIOR STATESMEN

Sponsor ..... Mr. Cummins
President ..... Pete Prentiss
Vice President ..... Thierry Koenig
Secretary ..... Sue Hoyt
Treasurer ..... Eve Bressler
Parliamentarian ..... Dave Nicholson

The words "Democracy" and "Leadership" set forth the goals of the Junior Statesmen of America, and at the same time describe the operation of the organization. Through participation the members learn the meaning of Democracy in action and develop without interference the inherent qualities of leadership which each person possesses.

INTERNATIONAL CLUB

Sponsor.....Miss Rodriguez
President.....Walter Moore
Secretary.....Julie Setbacken
Treasurer.....Sarah Benson

Activities: Weekly programs prepared and arranged by members, a field trip to Golden Gate Park, and an international dinner and visit to International House.

UNITED NATIONS FORUM

Sponsor.....Miss Thickens
President.....Sally Pritchard
Vice President.....Diane Ross
Secretary-Treasurer.....Jean Gallagher

The Forum activities for this year have been: Presentation of a model General Assembly at the San Francisco State College for the teachers of the Bay Area, participation in the Model UN at the University of California, presentation of a model Securty Council in Oakland, participation in the annual AAUN examination, talks by members before schools and clubs, and an exhibit during UN Week.

BOWLING CLUB

Sponsor.....Mr. Cann
President.....James Gee
Secretary.....Marilyn Sloane
Treasurer.....James Herbertson

Activities: Bowling once a week at the Berkeley Bowl. The club has eight teams. The bowlers have averages from 170 to 54.

SCIENCE CLUB

Sponsor.....Mr. Nelson
President.....Joseph Asling
Vice President.....Ronald Beard

Activities: Lectures on many branches of science by students, teachers and guest speakers; field trips to the University of California and an excursion to the regional Science Fair, at which three of the members won prizes.

CAMERA CLUB

Sponsor ..... Mr. Dunk
President ..... Ann Ruddy
Secretary-Treasurer ..... Dick Conrat

Activities: The Camera Club has been active this term with interesting meetings and darkroom work. We went on a field trip to the UC campus to learn about picture composition. We held a print contest.

AQUARIUM CLUB

Sponsor ..... Mr. Caburi
President ..... Calvert Moore
Vice President ..... Clifford Lum
Secretary ..... Jane Sammis
Treasurer ..... Gary McKunzie

Activities: The club has had lectures, trips and ichthyological experiments and a lot of fun this term. Many fish were given away and much experience was gained. A sea anemone field trip along the coastal seashore was one of the highlights which helped to make this term a very successful one.

MATH CLUB

Sponsor ..... Mr. Akey
Secretary ..... Walter Groch

Activities: The Math Club is open to students interested in exploring the field of mathematics, beyond the normal classroom work. There is a chance to work special problems not covered in the class, to hear speakers on math topics and to discuss a variety of topics of interest and to learn more about opportunities in the field.

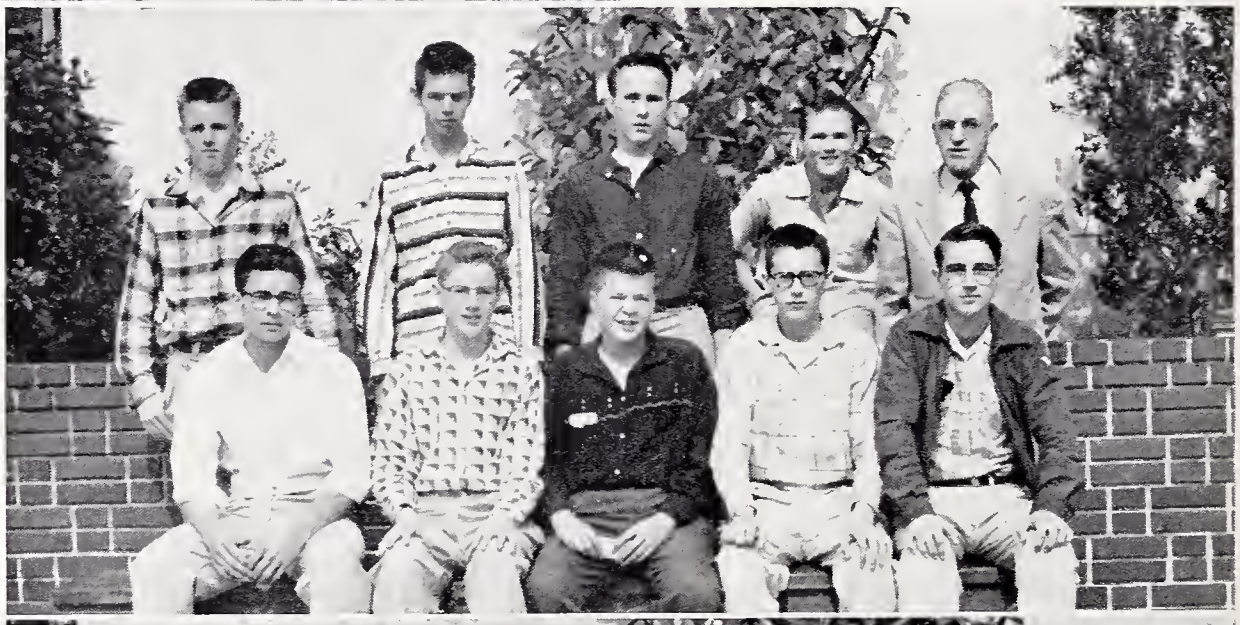

CHESS CLUB

Sponsor ..... Mr. Fiedler
President ..... Marie Neufeld
Treasurer ..... Art Wang

Activities: This semester the members devoted their time primarily to improving their play through competition with each other and to instructing new members in the various chess skills. Two members participated in outside tournaments.

EL CLUB ESPANOL

Sponsors.....Mr. Asturias, Mr. Ludolph, Mr. Schrump, Mr. Washburn
President.....Jobyna Akers
Vice President.....George Lopez
Secretary-Treasurer.....Jackie Steele

Activities: The main activity of the club this semester was the picnic held in Tilden Park on May 2. In addition, the Mesa Española, a group of students eating lunch together with the Spanish teachers and speaking Spanish met weekly. Guest speakers at a successful noon program were Vincente Garcia, recently arrived from Spain, and Etiony Aldarondo from Puerto Rico. Club members went as a group to see "Bullfight."

ELECTRONICS CLUB

Sponsor.....Mr. Amdahl

Activities: Use of electronic instruments, frequency measurements and amateur radio are our objectives at the present time.

PREMED CLUB

Sponsor.....Mr. Anderson
President.....MaryAnna Domokos
Vice President, Secretary.....Kathy Foord

Activities: Guest speakers, field trips to laboratories at the University of California, movies, and individual projects.

STAMP AND COIN CLUB

Sponsor.....Mr. Filut
President.....Mike Rogers
Vice President.....Kirby Brown
Secretary.....Win Wang
Treasurer.....Wayne Cameron

Activities: The Stamp and Coin Club has enjoyed an active term. Its purpose is to stimulate interest in stamp and coin collecting. Among its activities, the club made a tour of the Berkeley Post Office, placed an exhibit in the main lobby, and has held a series of successful auctions.

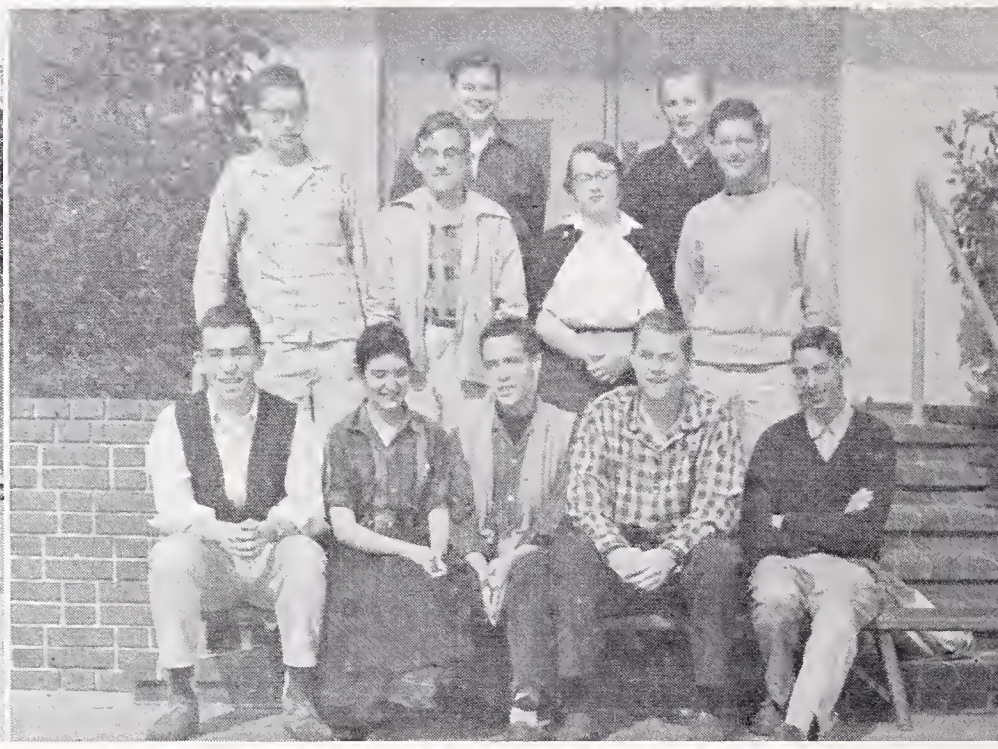

MANUSCRIPT CLUB

Sponsor.....Mr. Barnes
President.....Isabel Lovejoy
Vice President.....Janet Smith
Secretary.....Beppie Anne Duker

Activities: Manuscript Club gives students who like to write the chance to work with others interested in the craft or art of writing. Students read works of their own and receive criticism from the group. An annual publication, The Manuscript, gives the club writers a reading audience.

DISCUSSION CLUB

Sponsor.....Miss Rodriguez
President.....Philip Anderson
Secretary.....Dan Silver
Treasurer.....Ted Sarbin
Program Director.....John Kelley
Membership Chairman.....David Lee

Activities: Noontime and after school showing of movies. Field trips.

JUNIOR ACHIEVEMENT

Sponsor.....Mr. Loney

Activities: Sixteen BHS students are active in the East Bay Junior Achievement program this term. They are members of a group of more than 300 high school Junior Achievers. A total of 25 successful corporations were formed this year, each of which was sponsored by a prominent local business.

STAGECRAFT CIRCLE

Sponsor.....Mr. Johnson
President.....Bob Gordon

Activities: The purpose of this organization is to help build the sets for all school shows, and to assist in the stagecraft necessary to produce them.

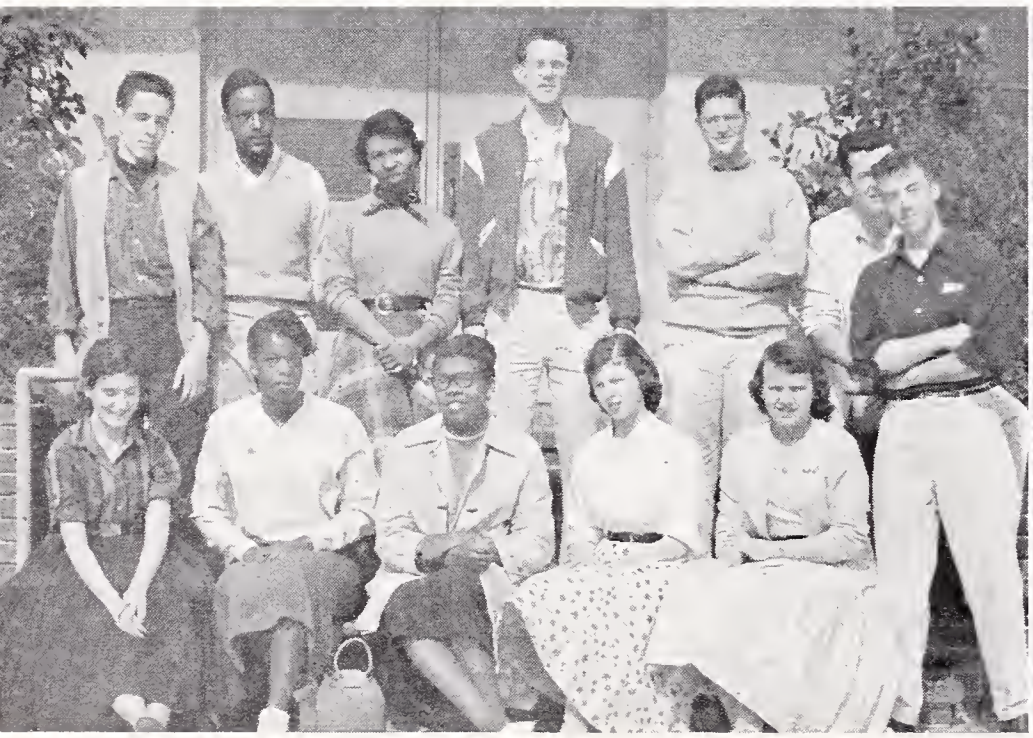

YOUNG DEMOCRATS

Sponsors.....Mr. Asturias and Mr. Menken
President.....Morley Morgana
Vice President.....Steve Nelson

Although the Young Democrats have not had as many after-school meetings this term as last, several members did precinct work which involves addressing envelopes and ringing doorbells and poll checking during the recent city election.

CRAFT CLUB

Sponsor.....Mrs. Lawson

Craft Club is a workshop club which meets for one and one half hours once a week. Former craft students as well as those who have had no opportunity to do craft work are included in the group. Woodcarving has been popular this term. Jewelry made of copper, sterling silver, wood and plastic and enameled metal has also been made.

YOUNG REPUBLICANS

Sponsor.....Mrs. Hogan
President.....Mike McCabe

The Young Republican Club, organized last term, has representatives from each class. During the local elections members served as precinct workers.

COSTUME PRODUCTION

Sponsor.....Mrs. Cassidy
President.....Shelda Myers
Vice President.....Ester Jones
Secretary.....Winnie Lee Allen
Treasurer.....Myrldean Lewis

This group has planned, measured, altered and returned costumes for the Operetta and for the Senior Play.

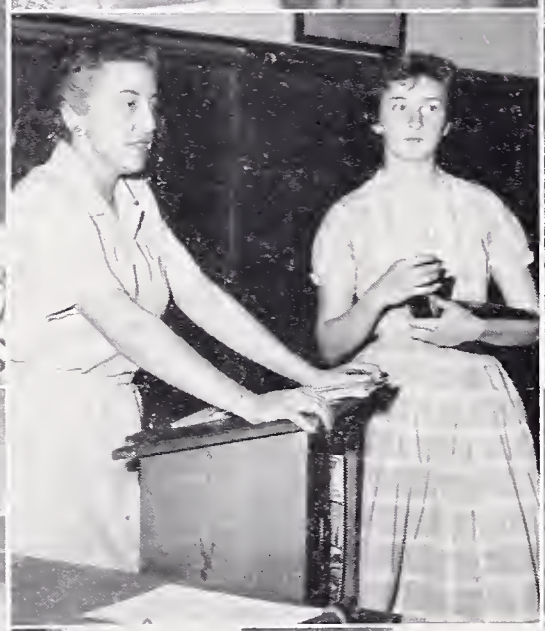

EL VIAJE ENCANTADO
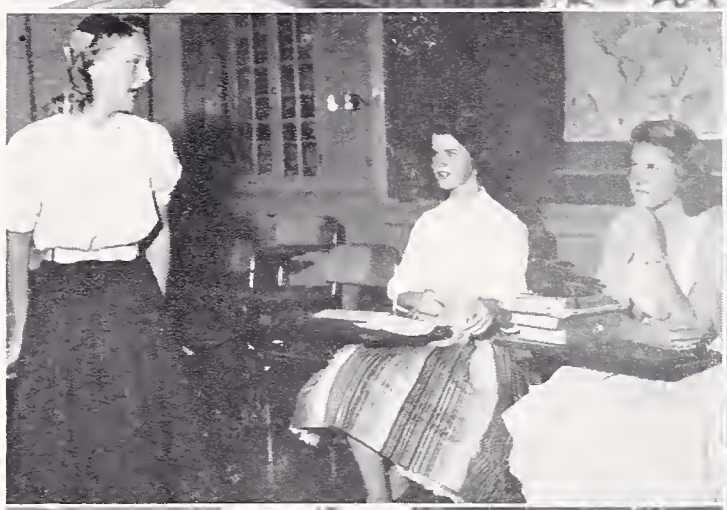
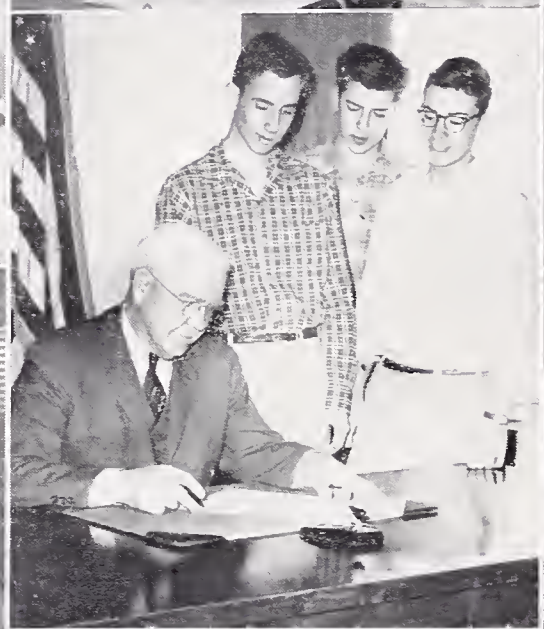

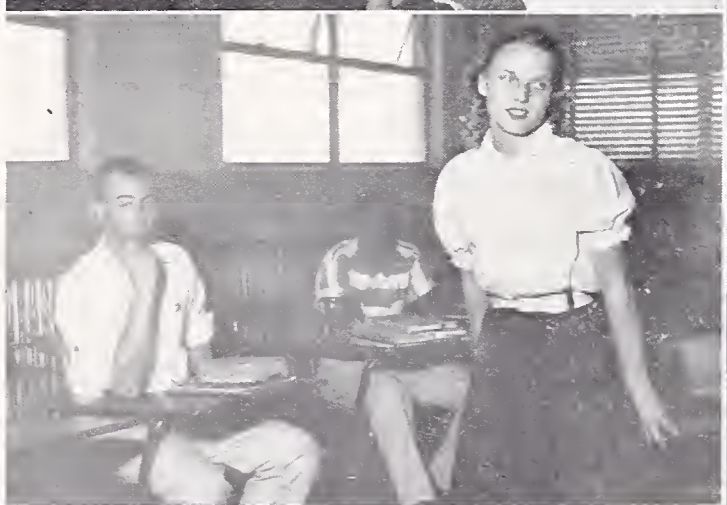

ARTS

FRONT ROW, left to right: Wendy Randall, Orr Kahney, Sandy Rees, Bonnie O'Brien, Sheila Phillips, Barbara Aungst. SECOND ROW: Barbara Benschoter, Suzanne Salbach, Dusty Miller, Dorothy Brogden, Carol Moscrip. THIRD ROW: Carole Lewis, Marla Smith, Mary Anna Domokos, Brenda Cox, John Rose, Lorna Phillips, Ann Talburt, Nina Paulson. FOURTH ROW: Lloyd McIntire, Gary Billingsley, Bob Amos, Bob Spear, Roger Lewis, Judy Dieter, Jean Hanna, Larry Tompkins. BACK ROW: Tim Boddy, John Bingham, Don Melen, Bob Nyland, Larry Hanks, Dan Thatcher, Wayne Tarr, LeRoy Finkel, Howard Leggett, Eldon Ream.

The Spring 1957 Senior Class Play

MY SISTER EILEEN

By Joseph Fields and Jerome Chodorov

The two Sherwood sisters, Ruth, the elder and the brain of the duo, and Eileen, the alluring and vivacious, come from Ohio to make their way in New York. They rent an apartment in Greenwich Village from Mr. Appopolus. It is a basement apartment, poorly furnished, with only one large dormer window which faces the street. Life and all that makes it interesting or maddening passes by. Adventures with fighting kids, dogs, policemen, and young Brazilian naval officers create scenes of merriment and humor. It takes the girls a month to catch on to things and finally Eileen is to have her chance as an actress as well as Ruth, the writer.

Cast in order of appearance:

Mr. Appopolus . . . . . John Rose
Ruth Sherwood . . . . . Sue Salbach
Carol Moscrip
Eileen Sherwood . . . . . Barbara Benschoter
Dorothy Brogden
Jensen . . . . . Craig Hoyt
Two men . . . . . Howard Leggett
Dan Thatcher
Lonigan . . . . . Bob Nyland
The Wreck . . . . . Dusty Miller
Mr. Fletcher . . . . . LeRoy Finkel
Helen . . . . . Barbara Keller
Bonnie O'Brien
Frank Lippincott . . . . . Bob Amos
Chic Clark . . . . . Larry Tompkins
Doorman . . . . . Tim Boddy
Violet Shelton . . . . . Wendy Randall
Mother . . . . . Marla Smith
Lorna Phillips
Robert Baker . . . . . Lloyd McIntire
Admirals . Bob Spear, John Putney, John Bingham, Roger Lewis, Wayne Tarr
Walter Sherwood . . . . . Larry Hanks
Prospective Tenant . . . . Mary Anna Domokos
Ann Talburt
The Consul . . . . . Don Melen

Passersby, vendors, children: Judy Andersen, Barbara Aungst, Gary Billingsley, Brenda Cox, Judy Dieter, Jean Hanna, Orr Kahey, Janet Larsen, Carole Lewis, Nina Paulsen, Sheila Phillips, Eldon Ream, Sandy Rees, Ann Ruddy.

CHILDREN'S THEATER

OPERETTA . . . THE RED MILL
By Victor Herbert

THE CAST

Con Kidder . . . . . Pete Green
Kid Conner . . . . . Joe Gilbert
Jan Van Borkem . . . . . Dick Talbott
Franz . . . . . Dave Newsom
Willem . . . . . Kirby Brown
Captain Karl van Dorn . . . . . Mayne Smith
The Governor of Zeeland . . . . . Jack McFarland
Joshua Pennyfeather . . . . . Larry Hanks
Countess de la Fere . . . . . Betsy Keasbey
Gretchen . . . . . Nina Paulson
Bertha . . . . . Sunya Evans
Mignonette . . . . . Judy Cesena
Tina . . . . . Nina Edises
Daughters of Joshua Pennyfeather . . Becky Baird, Mary Chappelle, Barbara Hunt, Judith Mann, Sheryl Stevens
Sons of the Countess de la Fere . Dave Borson, Charles Bradley, John Ely, Leonard Maddox, Wayne Tarr
The Governor's Aide-de-Camp . . . . . Walter Moore
Burghers . . . . . Larry Tompkins, Eldon Ream
Gendarmes . . . . . Rick Gilbert, Howard Leggett

In Old New York

Bowery Girls . . Carol Rhoda, Wendy Nicol, Jean Gallagher
Organ Grinder . . . . . Eldon Ream
Diamond Jim Brady . . . . . Larry Tompkins
Policeman . . . . . John Putney
Nurse . . . . . Sue Salbach
Lillian Russell . . . . . Sue Singer
Carrie Nation . . . . . Marla Smith
Vendor . . . . . Ann Gallison
Children . . . . . Cecelia Angus, Rosemary Sutherland
Broadway Girls . . . Sue Honeychurch, Janet Larson, Irene Avotins, Jenita Martin, Donna Ley, Billie Strane

GIRLS OF THE CHORAL ENSEMBLE

Miriam Abramowitsch
Barbara Aungst
Sue Bardin
Betty Burnett
Judy Cesena
Barbara Chandler
Gloria Clive
Judy Dieter
Barbara Evans
Jean Hanna
Connie Hays
Jean Orleman
Jenita Martin
Barbara March
Jean Merrill
Janice Mills
Bonnie O'Brien
Ellin Olsen
Cora Shannon
Sue Sledge
Sue Spicer
Rosemary Sutherland
Margaret Tarr
Lois Thomas
Dean Thompson
Pat Toombs
Kay Venstrom
Kathy Yarwood
Peggy Yarwood
Alice Yuan

Waltz

Barbara Benschoter
Judy Burton
Carol Chin
Diana Darnall
Karen Lindsay
Donna McColly
Sally Pritchard
Ann Talburt
Tamara Taylor

Gossip Dance

Sue Fife
Nancy Gray
Shirley Halligan
Kathie Kasselbohm
Elaine Pappas
Bonnie Rae Ramos

Whistle Dance

Judy Andersen
Jessica Barshay
Nancy Hack
Jan Kittredge
Pat Lillie
Shelby Sampson

Ladies Day

Jobyna Akers
Judie Galpin
Moni Gatewood
Susie Williams Foote
Pat Wiseman
Linda Wolfard

Wedding Dance

Joanne Basinger
Marianne Bogart
Penny Chapman
Marinell Daniel
Ann Kluegel
Carole Lewis
Nina Pastorino
Barbara Schmidt
Frankie Woodard

BOYS OF THE CHORAL ENSEMBLE

Kit Aldrich
Myron Artist
Thurman Beasley
Tim Carlson
Dan Colbourn
Robert Coleman
Bob Crawford
Mike Francisco
Les Hischier
Herb Lee
Tim Lundren
Jay Manley
Bob Parker
Al Rice
Tom Roberts
Tom White
Stan Williams
Harold Young

THEATER ORCHESTRA — SPRING 1957

Sukey Barnhart
Ronald Clawson
Dick Conrat
David Crane
Carolyn Crouch
Isabelle Dalziel
Eduardo De Sevilla
Seeley Dole
Eugene Espino
June Farley
Leslie Goldstein
Ronald Gomez
Nancy Gray
Catherine Griller
Carolyn Hale
Elizabeth Hargrove
Marjorie Harman
Martha Harrison
Claudia Hill
Elizabeth Honzik
Mary Hopkins
Marion Johnson
Marvin Johnson
Judith Leenhouts
George Lopez
Penny Lorenz
Alice Lowe
Ralph McCoy
Nina Pastorino
Norma Petty
Eleanor Power
Polly Ratcliff
Jane Taylor
John Templeton
Erin Turner
Jackie Steele
Lenore Uyeyama
Kay Venstrom
Don Weilerstein
Kay Wheeler

Costume Production Committee

Minnie Lee Allen
Ann Alexander
Joan Anderson
Nan Brown
Nancy Commins
Ester Jones
Ruth James
Myrldean Lewis
Sue Light
Marie Lundquist
Shelda Myers
Mary Ponce
Ann Raymond
Beverley Robinson
Stella Torres
Lorna Trimble

Construction and Stage Crew

John Chung
Bob DeCosta
Bob Mitchell
Ernie Mortimer
Tim Ryan
Jerry Clayton
Bob Donelson
Jim Ladwig
George Smith
Bob Gordon
Philip Anderson
Mike McCabe
Linda Youngren
Tania Fowlks
Shelby Sampson
Bob Pomeroy
Peter Poirson
Bill Hickox

Makeup Committee

Sherrill Atthowe
Irene Avotins
Margaret Bell
Judy Blanchard
Linnie Bock
Joyce Burton
Nancy Cayot
Diane Fox
Ann Gallison
Barbara Gregg
Gail Harnett
Susan Hoyt
Fred Jamieson
Peggy Jo Long
Jane Manske
Dwayne Myers
Elsie Nissi
Ellin Olsen
Kathleen Page
Kathy Stevens
Sylvia Selby
Ann Treutlein
Jane Winfield
Christie Wilander
Ann Young

A CAPPELLA

The A Cappella Choir activities the spring semester of this year were varied and interesting. In February they took part in a program entitled "Music of the Faiths," at Temple Beth-El, singing Jewish, Protestant and Catholic music.

In April the Choir made a guest appearance with the Berkeley Young People's Symphony in a performance of the Brahms' "Song of Destiny."

May 5th the Choir sang with the band and orchestra in the BHS auditorium in a program honoring Public Schools Week. And on May 17th the group journeyed to San Jose to take part in the annual Music Festival.

Activities for the year concluded with graduation, at which time the Choir made its final appearance.

At this time I would like to thank Kathy Yarwood, vice president; Nina Paulson, secretary; Barbara Aungst, treasurer; Kay Venstrom, Pat Toombs and Dick Talbott, librarians; and Mayne Smith, Bob Parker, and Barbara Willis, wardrobe chairmen, for their fine work and cooperation.

PHIL FRY
President

ORCHESTRA

The Berkeley High Orchestra, under the direction of Mr. Haynes, was a pretty well balanced group this term. Many of our musicians participated in the Pacific Music Clinic Orchestra at Stockton and also played in the Northern California Music Festival held in San Francisco.

The Orchestra has played for assemblies and for graduation.

This year the Orchestra had a very successful ski trip at Dodge Ridge with the band.

The officers were: David Crane, president; Sepp Reidlinger, vice president; Lenore Uyeyama, secretary-treasurer; Norma Petty and Jack Arnold, social secretaries.

All in all, the orchestra has had a good scene this term.

DAVE CRANE
President

CONCERT BAND

The eighty-piece Concert Band, under the splendid direction of Mr. Robert Lutt, has had a very active and successful term. The band has participated in assemblies, a Noon Concert, the Northern California Music Festival, and the Junior Traffic Parade. This term the band has had a tour of the junior high schools and these concerts proved to be very well received.

Several social events were enjoyed by members of the band, such as the ski trip to Dodge Ridge, a picnic at Tilden Park, an ice-skating party and helping to present the DMS Dance.

Many thanks to the officers: Pancho Lopez, vice president; Penny Lorenz, secretary-treasurer, and Nancy Gray and Charles Moore, social chairmen.

DON MELEN
President

DANCE BAND

For the Dance Band, this term has been a period of reconstruction. Fall graduation depleted the band in every section. This spring the revised organization has attempted to rebuild the band to its past stature. The band made its debut at the Beaux Arts Ball which was presented by the Drama, Music and Speech Departments. This term we have been fortunate enough to have two vocalists—Roxanne Clawson and Linda Freed.

Dance Band is open to all students who qualify and are interested in playing jazz music. Berkeley is one of the few schools in the country that gives dance band for credit. Mr. Robert Lutt sponsors the Dance Band.

BILL DICKSON
Student Leader

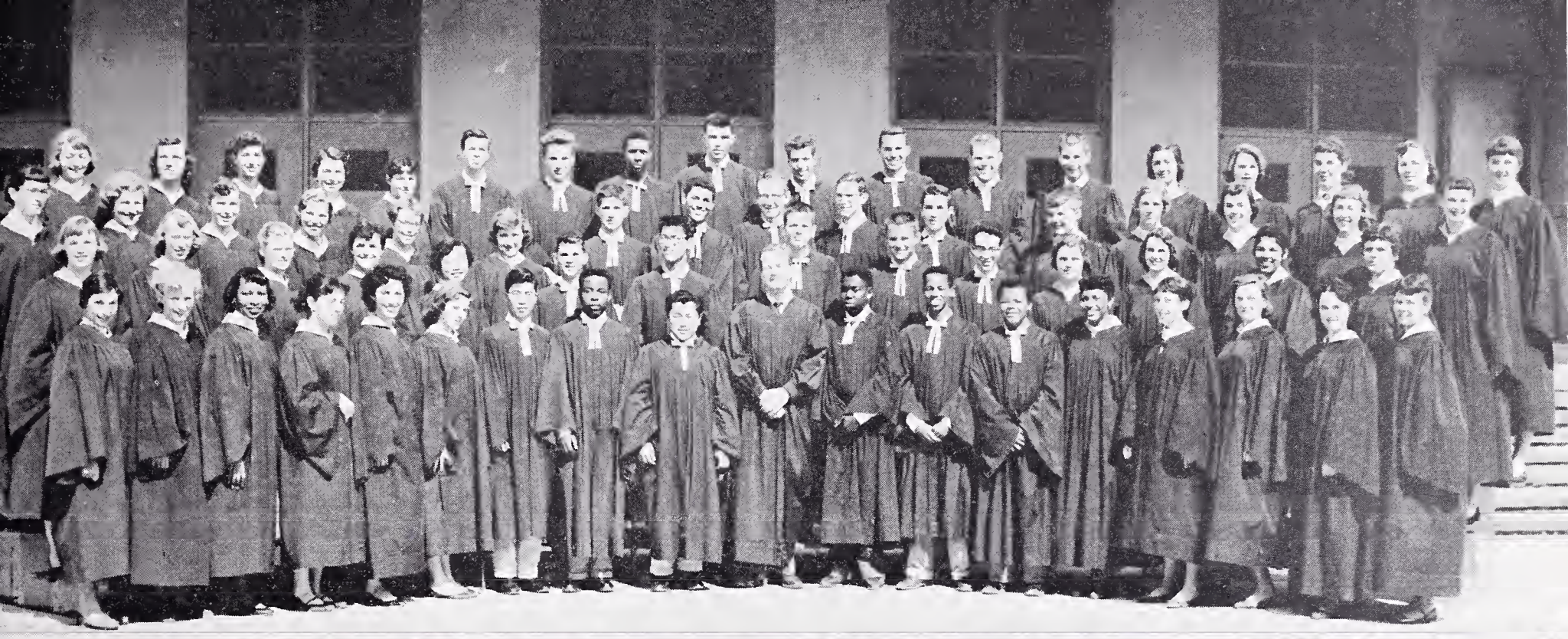

THEATER ORCHESTRA

ADVANCED BOYS' AND GIRLS' GLEE

The two performing glee clubs took new names this semester: the girls chose THE AEOLIAN CHOIR and the boys selected THE HARMONEERS. Because a number of the members of these two organizations participated in the operetta, the main objective of the semester was the annual Spring Festival which took place at San Jose State College on Friday, May 17. THE HARMONEERS sang in an assembly during February, while THE AEOLIAN CHOIR furnished the music for the GA Installation. Both groups appeared with the Concert Band, the Concert Orchestra and the A Cappella Choir in the Community Theater in a program the evening of May 3, honoring Public Schools Week.

The officers of THE AEOLIAN CHOIR are Sue Sledge, president; Katrina Siebert, vice president; Eve Bressler, secretary-treasurer; Lois Thomas and Carole Lewis, librarians.

THE HARMONEERS officers are La Van Patton, president; Sam Williams, vice president; Myron Artist, secretary-treasurer; Gerald Richardson, Dennis Maddox, librarians; La Van Patton, Sam Williams, and Ralph Williams, section leaders.

THE AEOLIAN CHOIR

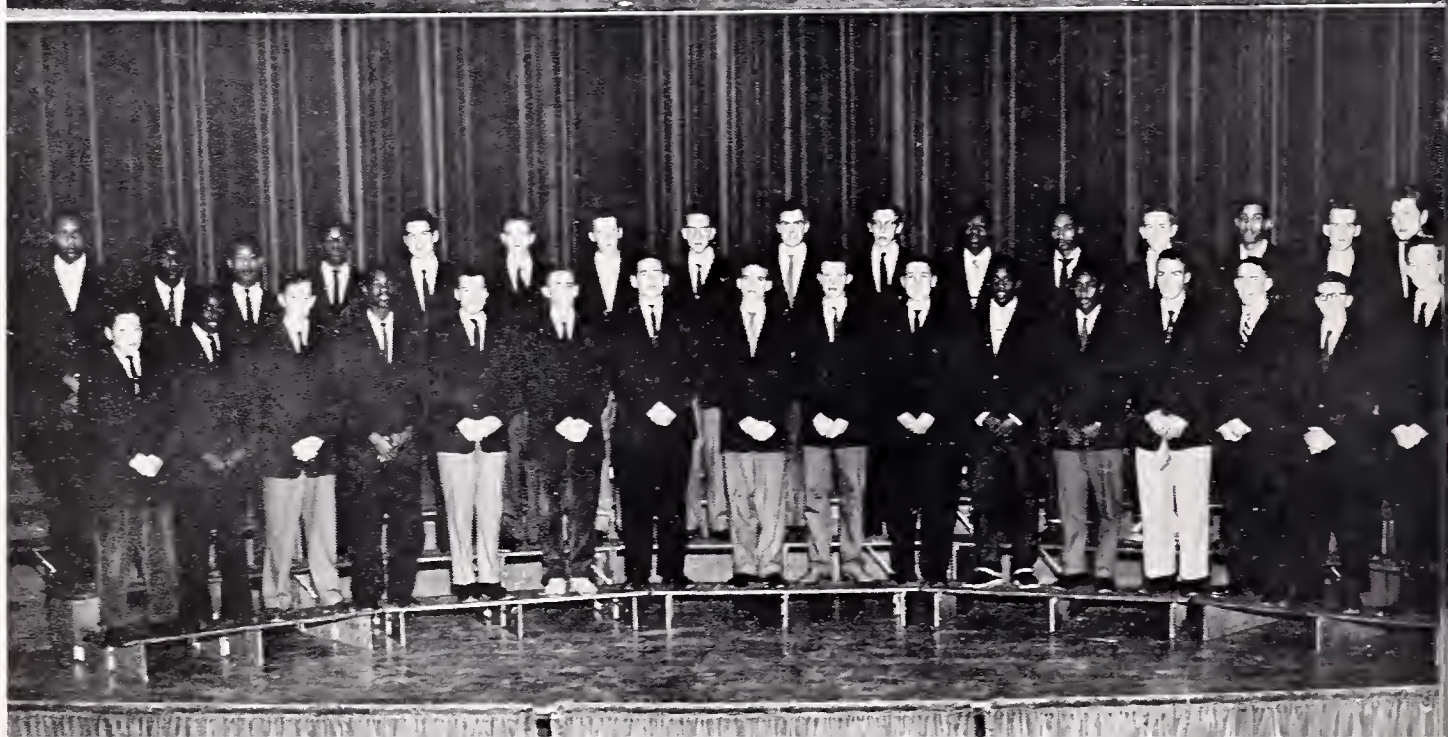

THE HARMONEERS

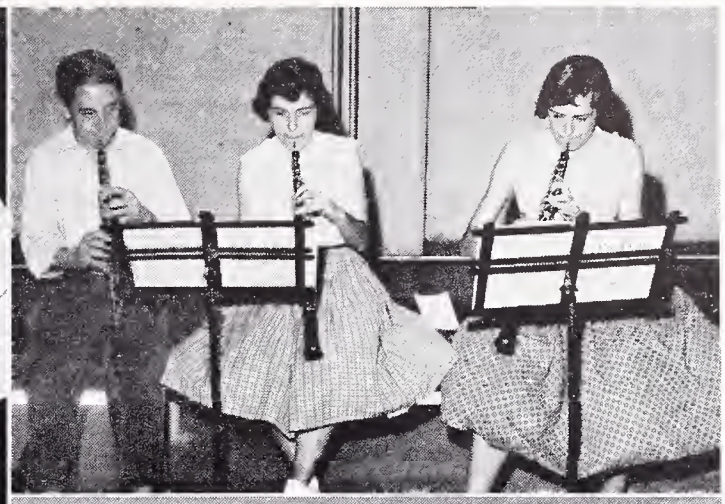

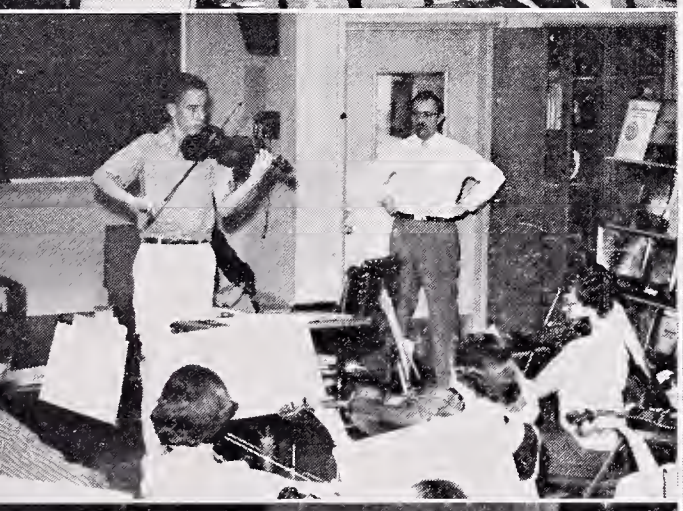
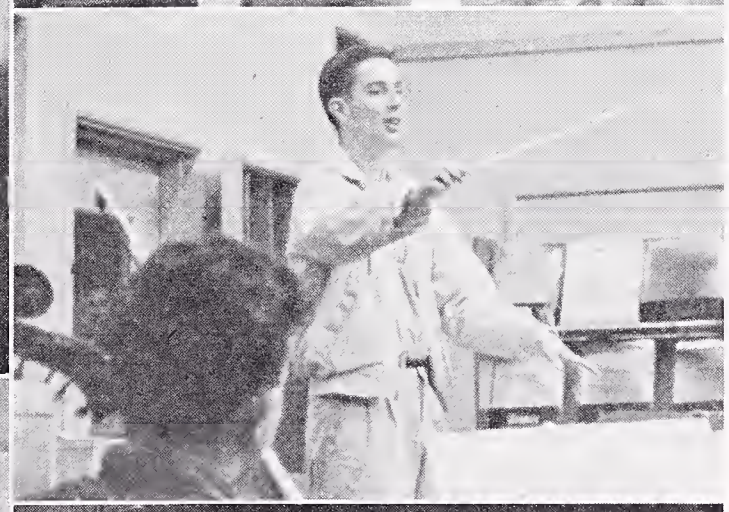

SPRING SPORTS

FRONT ROW, left to right: Gordon Stevens, Ray Dones, Bob Wonder, Ted Miller, Gordon Whitehead, Cebron Russ, La Van Patten, Larry Hanks, Tom Martinsen, Jim Ronan, Thierry Koenig, Neil Rosenberg. SECOND ROW: Bob Kurtz, Carl Jackson, Phil Fry, Don Melen, Dusty Miller, Jim Bowman, Rich Paltin, Jim Warner, John May, Dave Bertoli, Tony Price, Ken Olitt. BACK ROW: Dave Newsom, Mike Staley, Don Kasso, Dave Mathews, Steve Chandler, Fred Tuemmler, Dave Dutton, Mike Farrell, Bill Hoogs, Jim McManus.

BLOCK B

As president of the Block B Society this term, I learned more of school activities than during my entire previous two and one half years at Berkeley High. The Block B is composed of all varsity athletes who received school emblems in their particular sport, or sports.

Those who aided me in officiating over the group were Dave Alvarez, vice president; Jim Bowman, secretary-treasurer; and La Van Patton, sergeant at arms. Mr. Wilson, our sponsor, was most helpful.

In the latter part of the term, each member contributed something to eat and we ventured to Tilden Park for our annual "potluck." There were games, fun and food. Everyone had an enjoyable time.

Being president of the Block B, I automatically became a member of the BOC. It was in the BOC that I learned of the many activities being carried on in the school. I had never realized how complicated everything was. Nevertheless, I was proud of being one of the select few who made decisions governing school funds and activities.

Before closing I again wish to thank those who helped me in Block B. I had no previous experience in serving as club president, and if it had not been for Mr. Wilson and the other officers, I would certain not have known what to do.

Thank you,
CEBRON RUSS
Block B President

FRONT ROW, left to right: Rich Palfin, Carl Burnham, Robert Amos, Jim Bowman, Gene Thorley, Bob Zemsky. SECOND ROW: Mike Murai, Doug Wachter, Nick Pereira, Steve Ulsh, Rich Dawson, Harvey Miller. BACK ROW: Gary Tsukamoto, Larry Hanks, Dan Hooper, Tom Martinsen, Rich Wayland, Robin Bell, Rich Phillips.

CIRCLE B SOCIETY

The Circle B Society was a little inactive this year, because almost all of the active members were participating in spring sports. Nevertheless, we still managed to raise enough money to present the traditional Emil Lamar Scholarship to one of the graduating society members.

Other activities of the society included a semiannual Circle B Society dinner, and a Circle B Society picnic.

I would like to thank the other officers and members for their cooperation and I especially want to thank Mr. MacFarland for his assistance in making this term a successful one.

GENE THORLEY
Circle B President

BASKETBALL

Basketball nowadays is thought to be a game for big men, but this year was the year of the little men at Berkeley High.

The Bees, coached by Mr. Elgin Erickson, swept through their season undefeated. Among the foes they defeated were the Poly JV Reserves, who were undefeated in their previous 17 games, and the Berkeley JV's.

Led by high scorer Jim Bowman and seniors Nick Pereira, Gene Thorley and Jim Griffin, the lightweighters were Berkeley's most successful team.

The JV's, under Coach Ray Silva, had an over-all record of 17 wins and 8 losses with a League record of 13 and 5.

The Junior Jackets took third place in the league, losing only to Richmond twice, Encinal twice and El Cerrito.

Outstanding players were Steve Havis, Jim Hemphill, Norm Casey, Chuck Josephs, Don Lauer and Bob Peppin.

Led by senior La Van Patton and juniors Kendall Simmons and Ray Buckley, the Varsity basketball team finished as a runner-up to Encinal in the ACAL race.

The race was decided when Richmond upset the Jackets in their second game 59-49. Berkeley finished the season with a commendable 13-3 record in league play.

The only losses for Berkeley were two to Encinal and the upset at the hands of Richmond. Twice during the season the Jackets defeated El Cerrito in close, hard-fought games.

The Jackets accepted an invitation to the Acker Tournament in Redding where they compiled a 5-1 record with the largest point spread to win the tournament. Steve Chandler, Patton and Simmons were named to the All-Tournament Team as a result of their fine play.

The season was successful. Patton was named to the All-ACAL second team while Buckley received an honorable mention.

The high seniors on the team were La Van Patton, Mike Sarkela, Don Melen, Dave Alvarez and Bob Wonder.

BOB NYLAND
Pod Sports Editor

VARSITY

FRONT ROW, left to right: Coach Sid Scott, Mike Sarkela, Ray Buckley, LaVan Patton, Steve Chandler. BACK ROW: Manager Dannie Passano, Rob Wonder, Dave Garth, Bill Mallet, Don Melen, Dave Alvarez, Kendall Simmons, Scorekeeper Ralph McCoy.

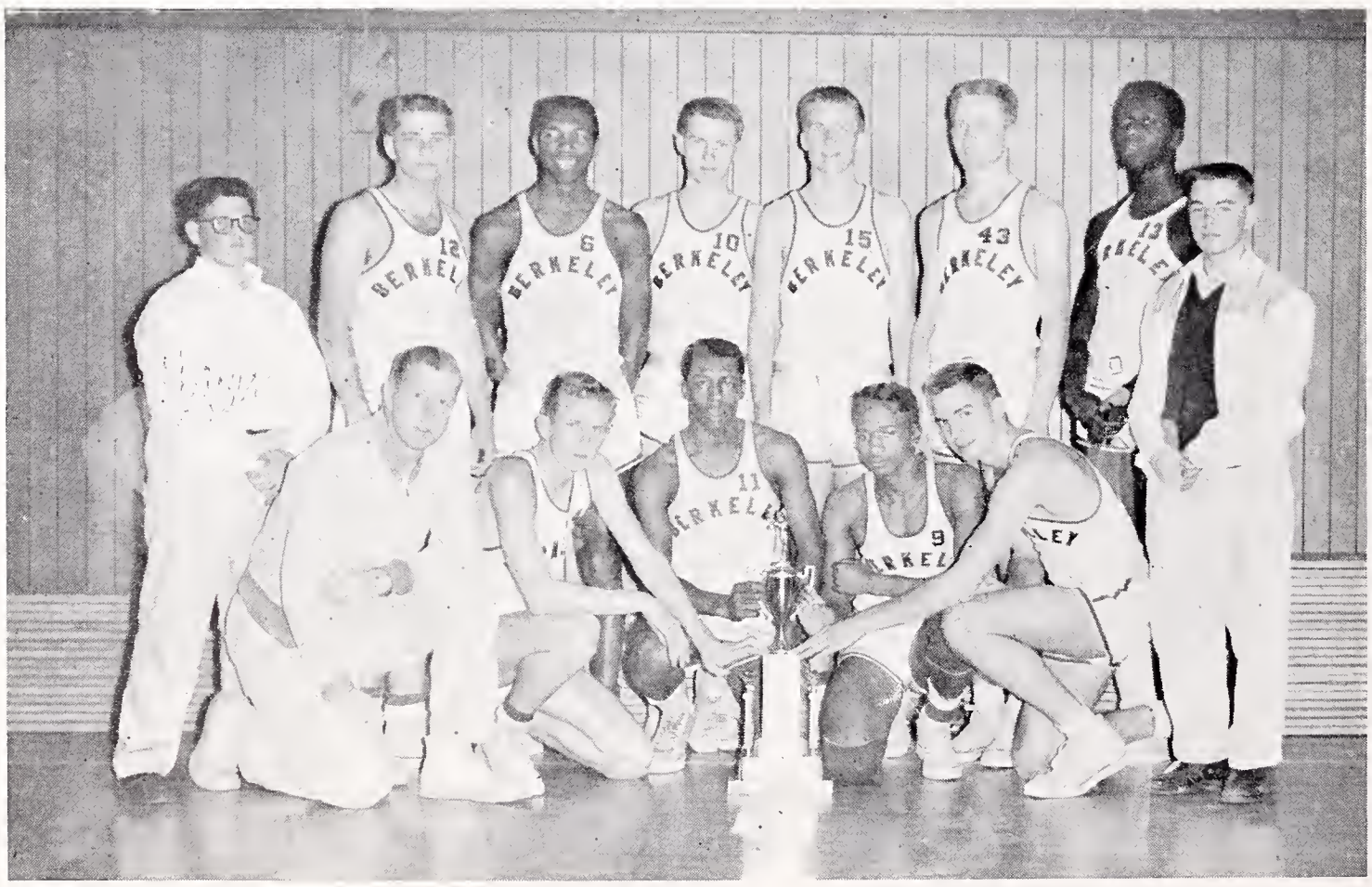

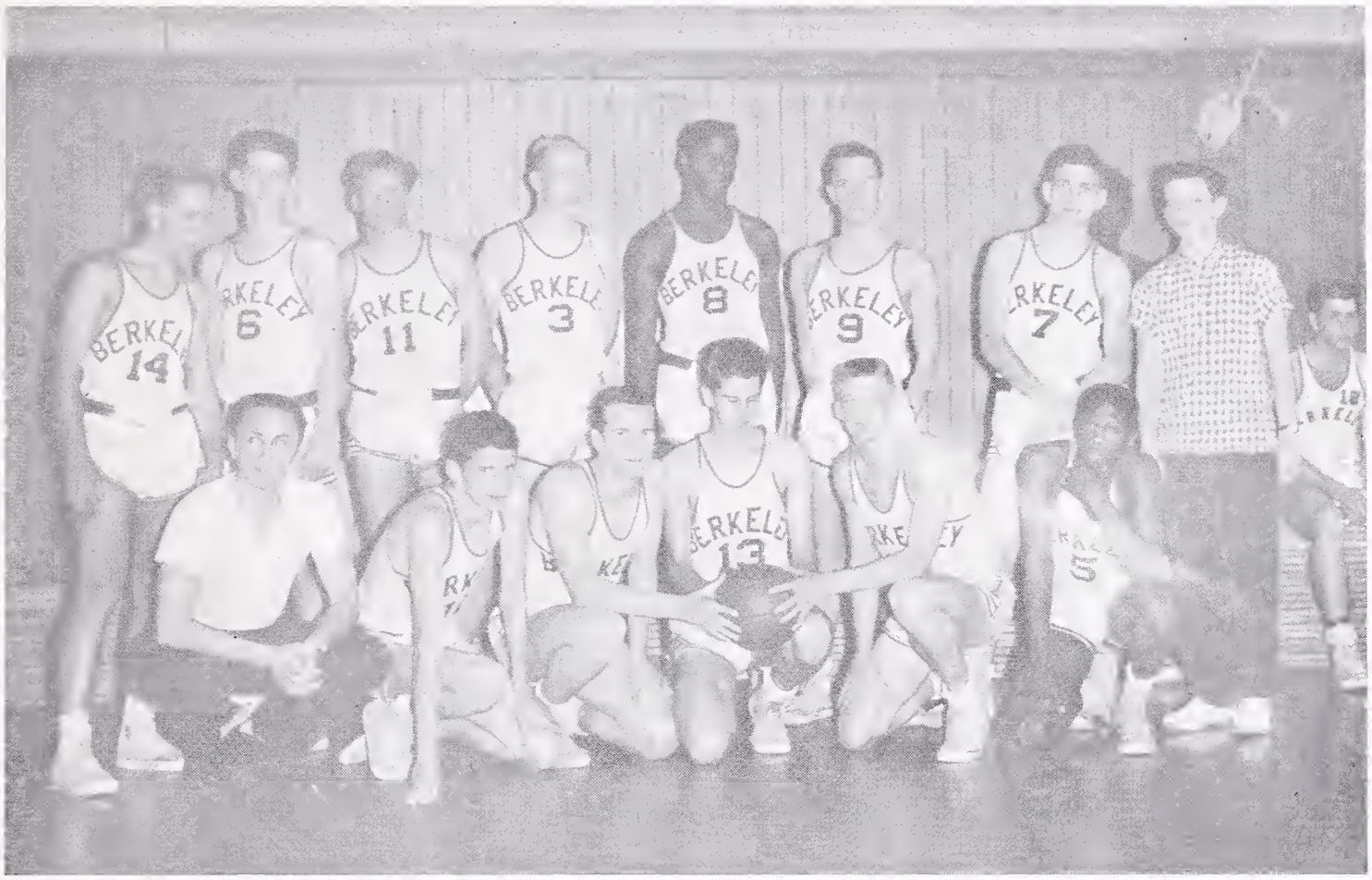

JUNIOR VARSITY

FRONT ROW, left to right: Coach Ray Silva, Don Lauer, Jim Hemphill, Chuck Josephs, Steve Havis, Norm Casey. BACK ROW: Bob Peppin, Bill Crawford, Don Kasso, Jim Moorman, Cliff Taylor, Steve Ulsh, Bill Bullard, Manager John Rasmussen.

BEES

FRONT ROW, left to right: Coach Erickson, Dick Adachi, Bob Long, Nick Pereira, Jim Bowman, Jim Griffin. BACK ROW: Connell Gossett, Walter Taylor, Frank Wright, Don Freitag, Tony Price, Rich Dawson, Dave Fujita, Bob Hays, Norman Haraguchi, Dave Jarrett, Reg Johnson, Arthur Evans, Conrad Chavez, Len DeFranco. MISSING: Gene Thorley.

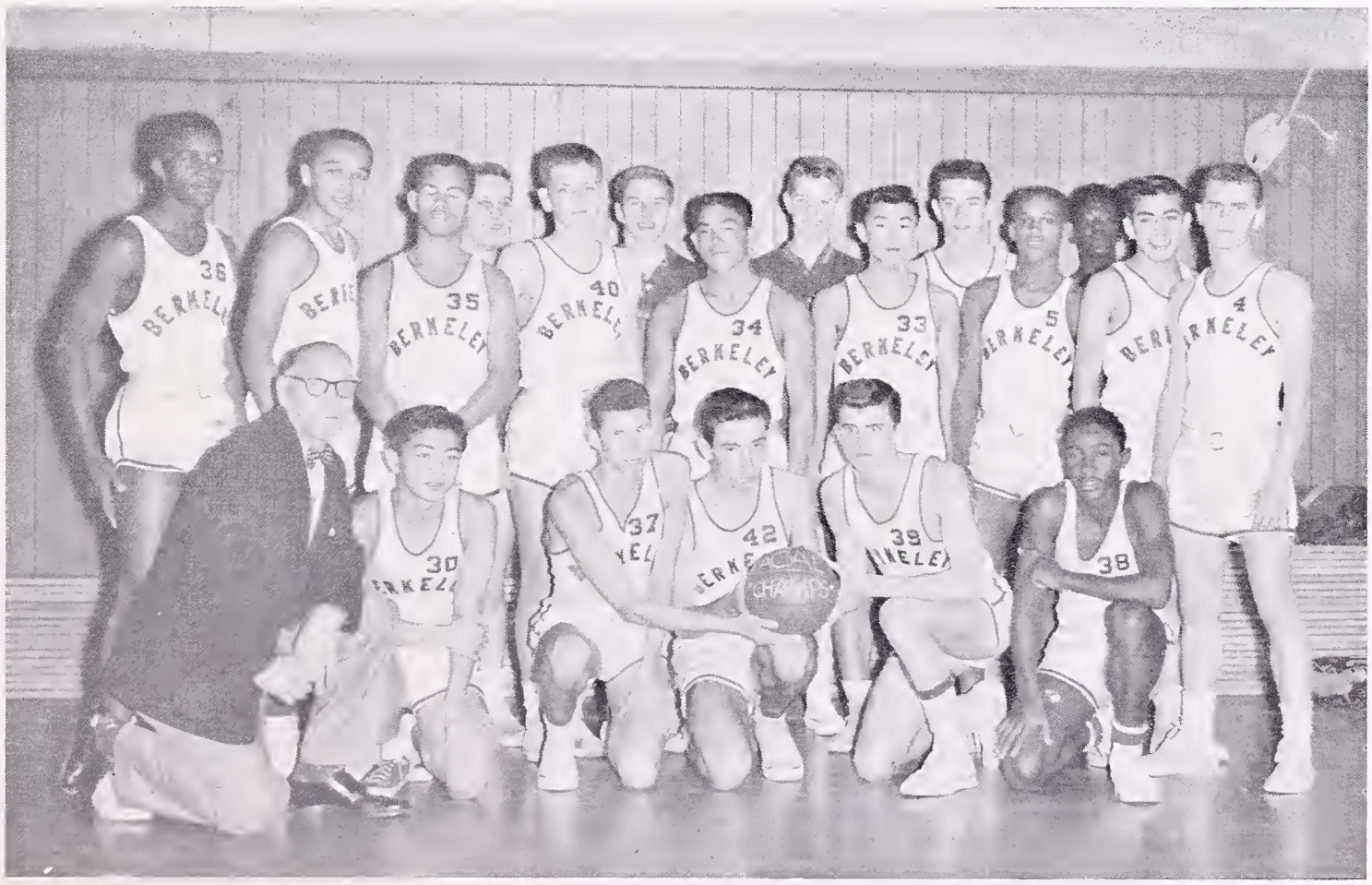

GRADUATING LETTERMEN

DAVE ALVAREZ
Basketball, Cross Country, Swimming

HENRY ALLUMS
Football, Track

BOB KURTZ
Track, Cross Country

LA VAN PATTON
Football, Basketball

CARL BURNHAM
Bee Swimming

GORDON CHIN
Track

JIM GRIFFIN
Bee Basketball

LARRY HANKS
Swimming

NOT PICTURED:

CHARLES BRIDGES
Football

LEN DeFRANCO
Bee Basketball

FRED DeWITT
Football, Track

JOHN FROINES
Football, Track

CEBRON RUSS
Football, Track

BOB AMOS
Bee Basketball

ROBIN BELL
Bee Basketball

RAY DONES
Track

PHIL FRY
Football

RON GOMEZ
Track

SCOTT HAMBLY
Swimming Manager

CRAIG HOYT
Golf

CARL JOHNSON
Football

THIERRY KOENIG
Tennis

MIKE KAMM
Bee Swimming

GEORGE LOPEZ
Football

JOHN MAY
Baseball

TED MILLER
Track

DUSTY MILLER
Football

DON MELEN
Basketball

TOM MARTINSEN
Swimming

ERNIE MORTIMER
Swimming

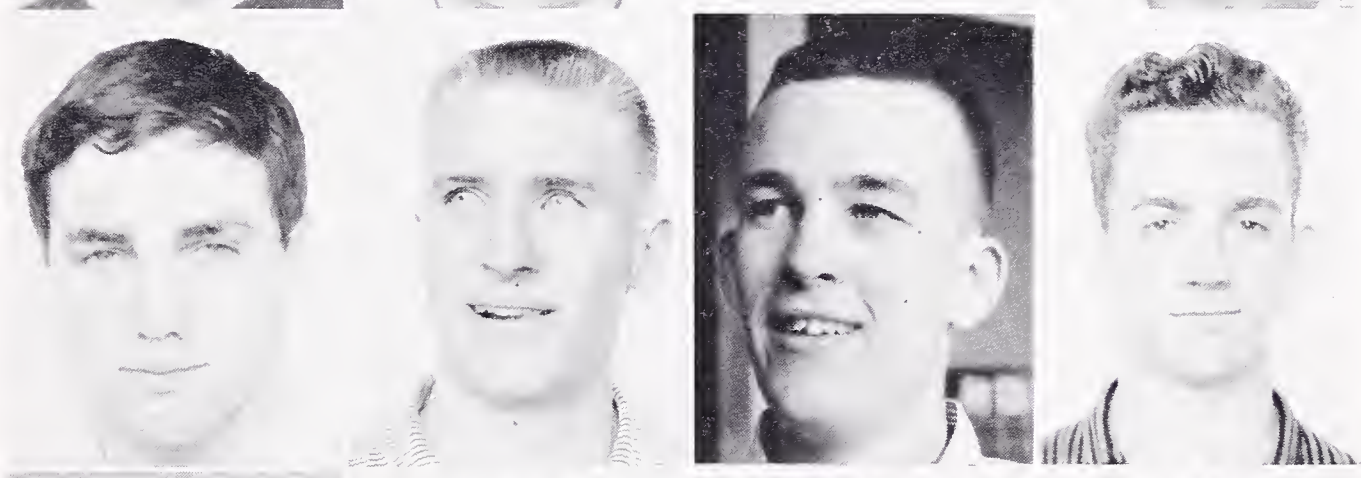

DAVE MATHEWS
Golf

MIKE MURAI
Bee Swimming

NICK PEREIRA
Bee Basketball

RICK PHILLIPS
Bee Track

JIM RONAN
Swimming

NEIL ROSENBERG
Football Manager

GENE THORLEY
Bee Basketball

GARY TSUKAMOTO
Bee Swimming

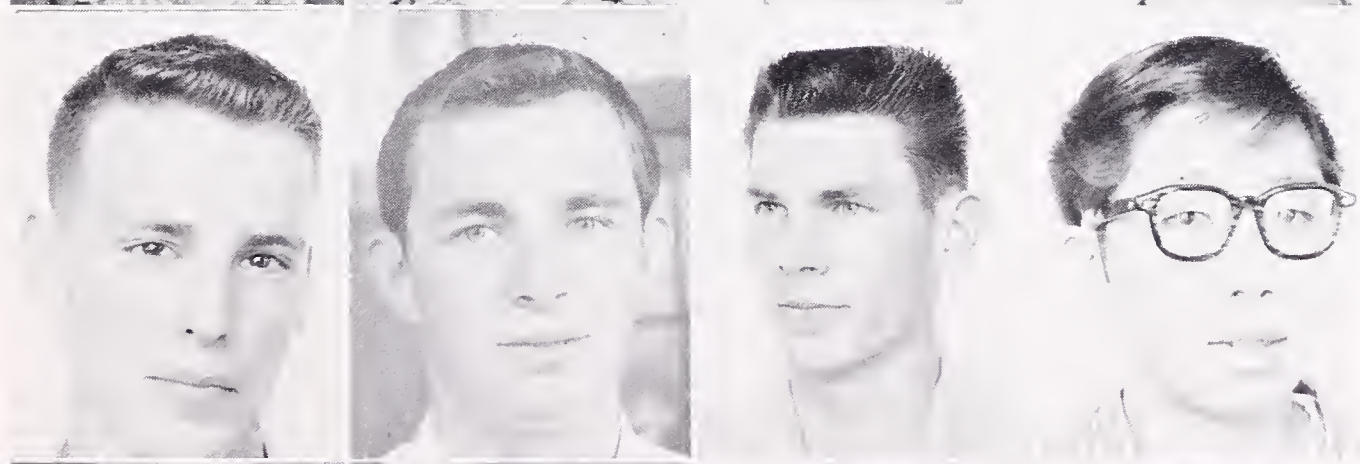

MIKE SARKELA
Basketball

PAUL WELLS
Tennis

BOB WONDER
Basketball

R. C. WILLIAMS
Football

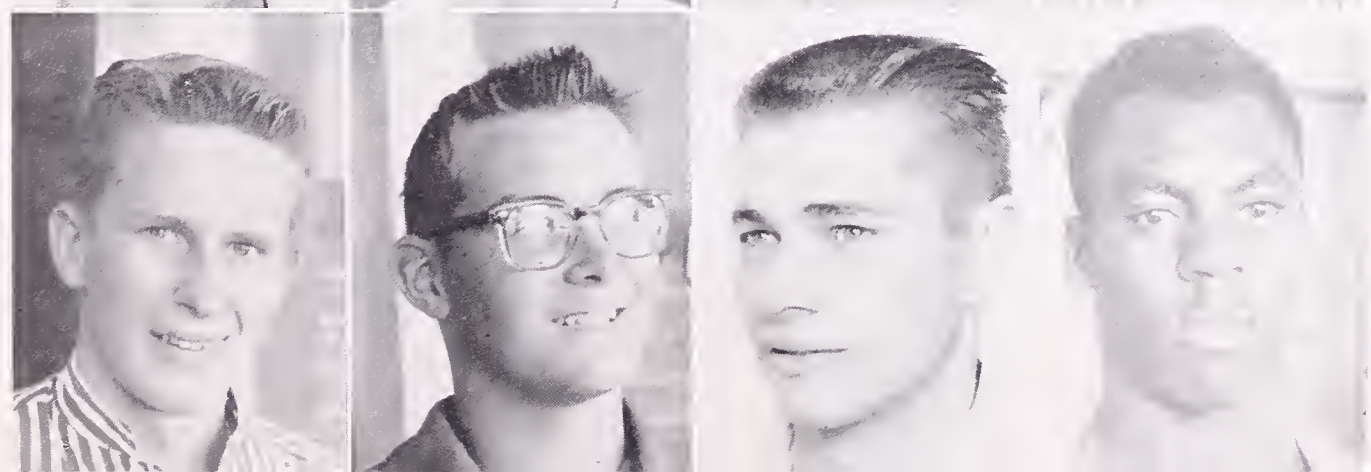

TRACK

VARSITY

"The winning team is the one with the most all-around strength." As the season progressed it was apparent that the trackmen of Berkeley High were going to have to disprove this saying if they wished to repeat as ACAL champs.

With Cebron Russ, Fred DeWitt, Jackie Williams, John Froines, Henry Allums, Ray Dones, Bob Kurtz, Gordon Whitehead, and Nat Allums, the Jackets were one of the strongest teams in the area in the running events, but in the field events it was a different story.

With Gordon Stevens and Ron McIntire needing more experience, the only sure place winner was Russ in the broad jump.

The Jackets overcame this obstacle to finish first.

BEES

The Junior Jacket trackmen, under Coach Rich Hacker, had a very successful season this year.

Led by James Griffin, who should rewrite the record books in quite a few events, the Bees went through their 13 dual meets without too much trouble from any of their opponents.

The relays were a different story however. In the El Cerrito Relays the lack of depth showed considerably as the Bees were kept scoreless. The Bees showed improvement in the Martinez Relays as the members of the team gave a good accounting of themselves.

Standouts included Griffin, Dick Adachi, Dave Fujita and Harvey Holmes.

BOB NYLAND
Sports Editor

VARSITY

The outlook for Coach Ray Silva's mermen was favorable this year. Led by Dick Jochums, who has been rewriting the record books in the 100-yard breast, Mike Brown in the individual medley, and strengthened by the return of lettermen Tom Martinsen, Dave Alvarez, Jim Ronan, Mike Murai, Steve Ulsh, Rich Wayland and Ernie Mortimer, Coach Silva's swimmers are one of the top teams in the area.

The medley relay team consisting of Brown, Jochums, Alvarez and Ronan has been one of the bright spots of the team. Many people thought that by the end of the season they will have broken the ACAL record. They did.

BOB NYLAND
Sports Editor

SWIMMING

BEES

Coach Ray Silva's Bee swimming team experienced an up-and-down season this year. Led by Pete Murai and Steve Ulsh the Bees improved steadily with each meet to become a top-notch team.

At the start of the season the outlook was not bright for the Junior Jackets. They dropped three of their early meets but with the improvement of Murai in the diving and individual medley and the return of Ulsh from the varsity the Bees turned into a strong contender for league honors.

Standouts for the Bees included Murai, Ulsh, Kenzo Baba, and Jeff Busby.

BOB NYLAND
Sports Editor

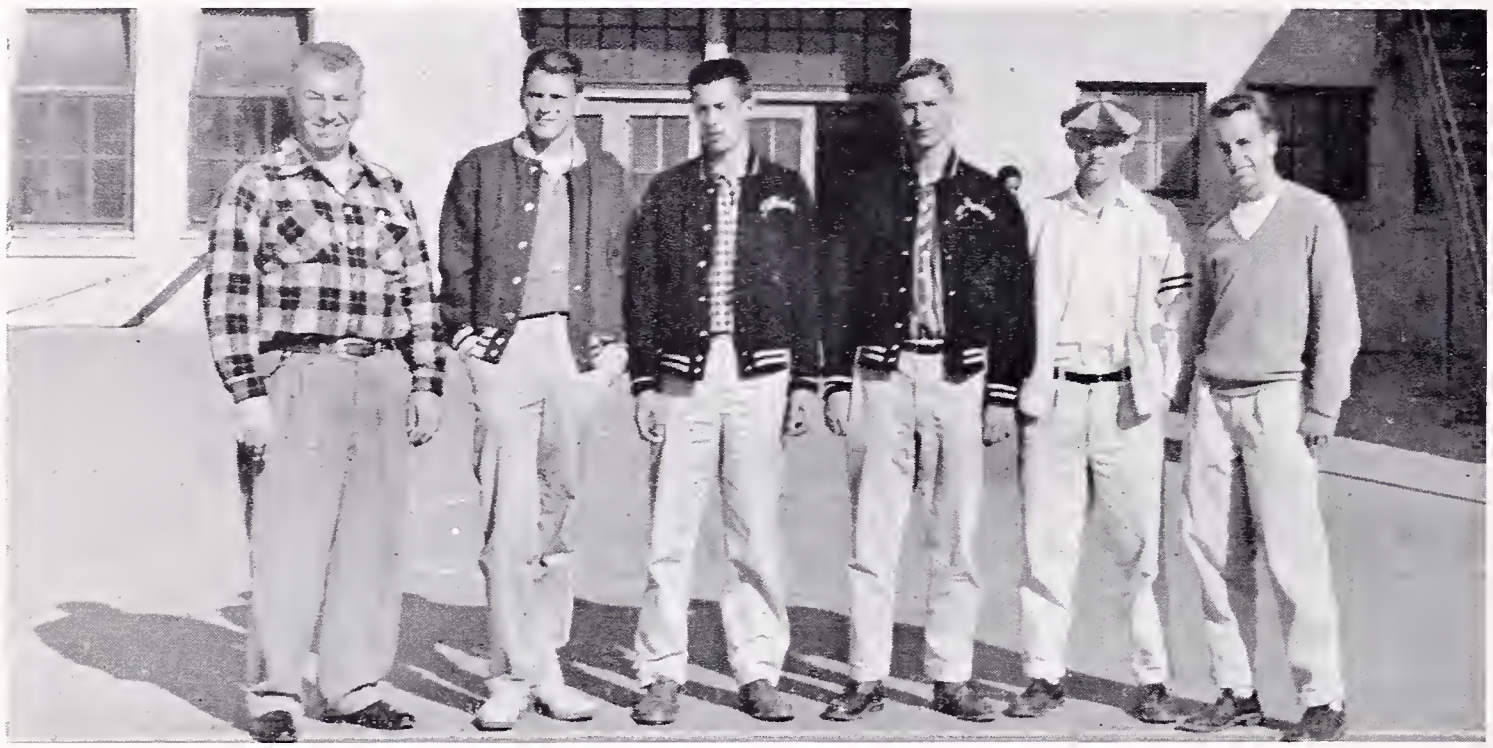

LEFT TO RIGHT: Mr. Gross, Don Lauer, Jim Warner, Dave Barnett, Dave Mathews, Bob Peppin.

GOLF

The golf team was strong again this year as Coach Frank Gross had five lettermen returning. Lettermen Dave Newsom, Jim Warner, Dave Mathews, Craig Hoyt, and Mike Staley head the team with nonlettermen Doug Garrison and Dave Barnett pushing hard for starting berths.

Tilden is the home course for the Jackets, but in ACAL competition all teams play at all courses. The Jackets, on the strength of their experience, should finish in first place.

TENNIS

The tennis team was again the strongest in the area. With returning lettermen Mike Farrell, Bill Hoogs, Steve Chandler, Tony Price, Norman Breslow and Paul Wells, along with the addition of newcomers Stillson Judah and Bill Demster, the Jackets breezed through their schedule easily. The only team that gave Berkeley any trouble was archrival Piedmont, but the Jackets had too much experience for the Highlanders and vanquished them to win their second straight ACAL championship and run their winning streak to 24 straight.

FRONT ROW, left to right: Bill Hoogs, Mike Farrell, Bill Demster, Jim McManus, Wendell Nicolaus. BACK ROW: Mr. Gross, Stillson Judah, Steve Chandler, Norman Breslow, Sepp Reidlinger, Tony Price, Steve Keachie.

VARSITY BASEBALL—FRONT ROW, left to right: Sub Nishimoto, Leonard DeFranco, Ray Salvo, Dave Crandall, Larry Wasson, Lonnie Fenchel, Jim Rhoda. BACK ROW: Coach Wilson, John May, Leonard Brusseau, Jim Hemphill, Dave Burgland, Steve Harris, Chuck Josephs, Rich Barry, Willard Jones, Coach Whitted.

JV BASEBALL—FRONT ROW, left to right: Ray Buckley, Connell Gossett, Gerald Bassinger, Conrad Chavez, John Batchan, John McCurdy, James Marshall, Rick Miller, Wilford Hardy. BACK ROW: Coach Wilson, Ed Burkhardt, Fred Jamison, Art Andrews, Randolph Pace, Ricky Buschini, LaVaughn Williams, Arlen Lee, Earl Cozant, Coach Whitted.

BASEBALL

The main trouble of Coach Wilson's baseball team was youth and inexperience. With only three returning lettermen to bolster a team made up mostly of juniors and sophomores the plan was to build for the future years.

The season was one of ups and downs; they would win one they weren't expected to and lose some they were picked to win.

High seniors were Larry Wasson, Len DeFranco, Len Brusseau, John May, Charles Bridges and Willard Jones.

MR HACKER

MR. WILSON

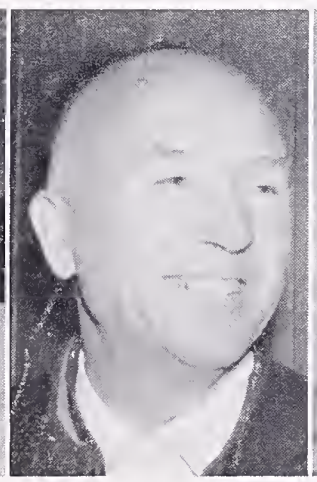

MR. MOFFETT

MR. GROSS

MR. SILVA

MR. SCOTT

MR. ERICKSON

BOYS' P.E. TEACHERS

INTRAMURAL SPORTS

INTRAMURAL BASEBALL

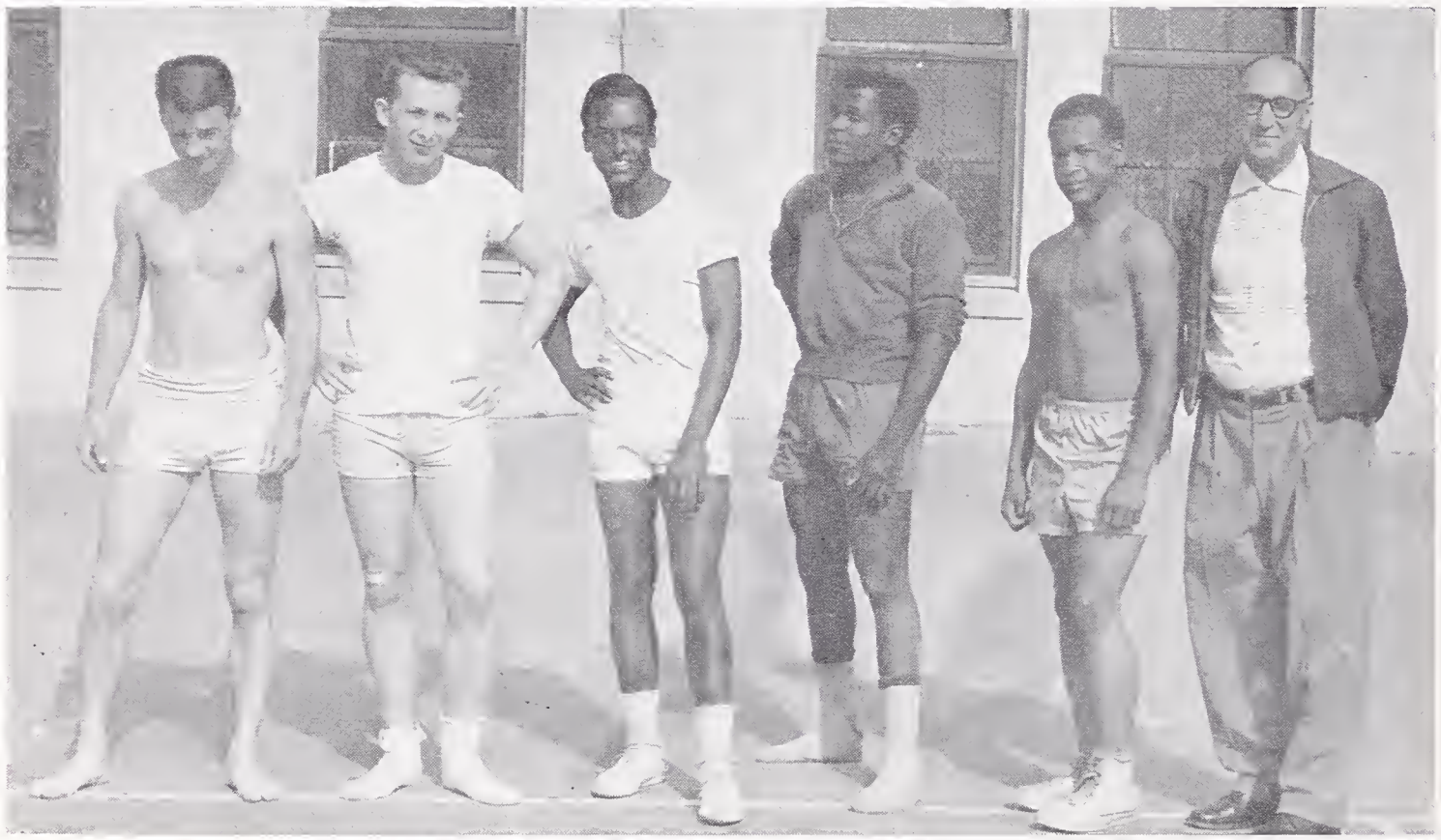

TUMBLING

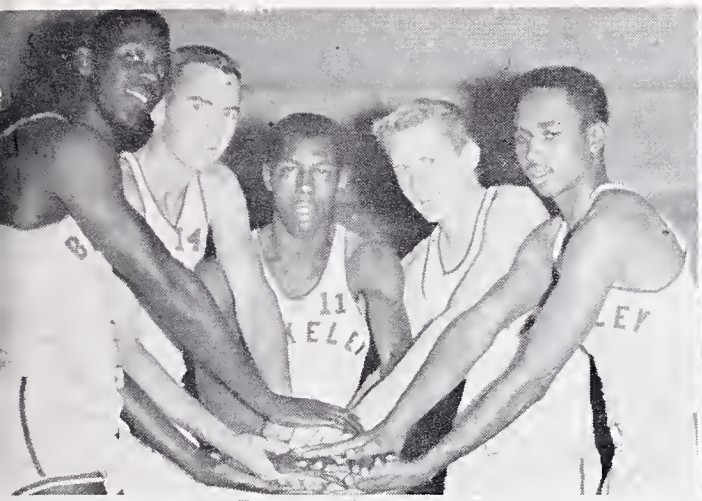
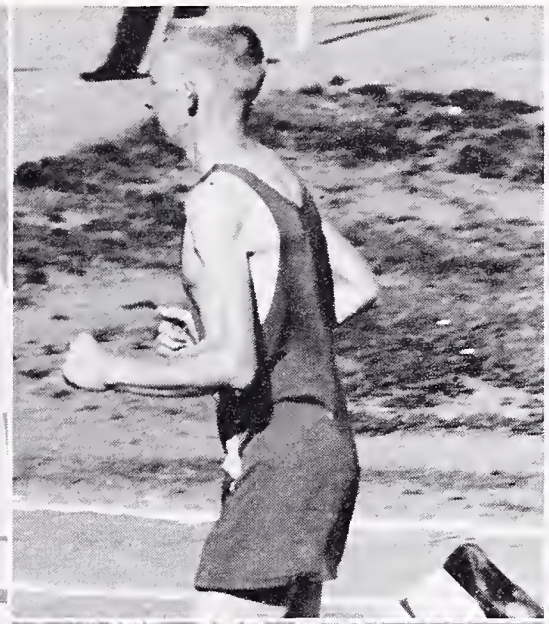

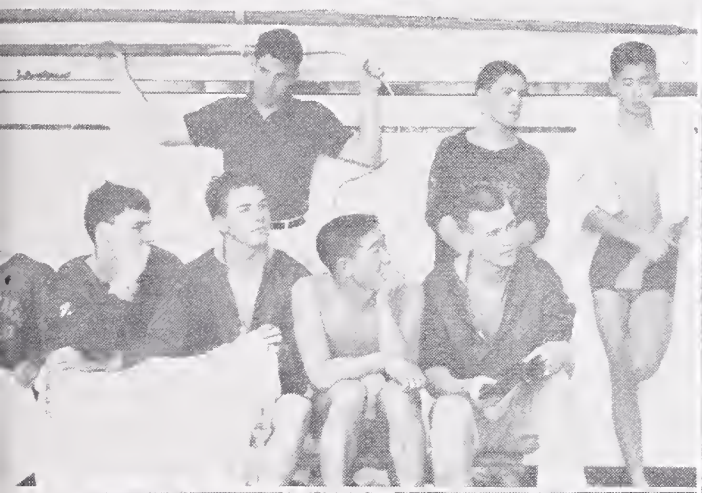
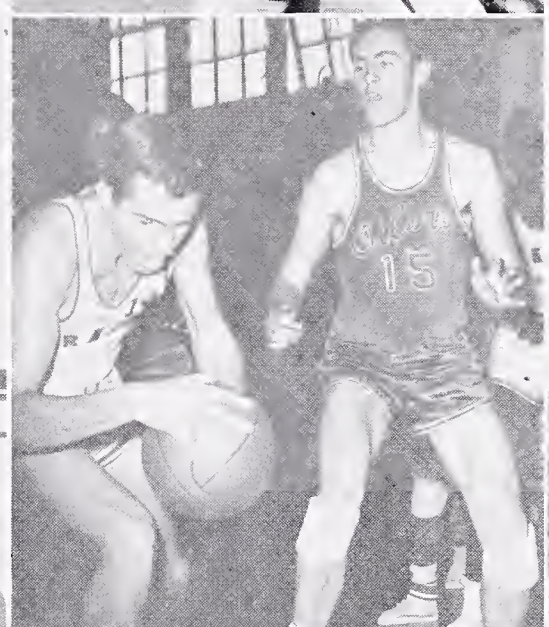

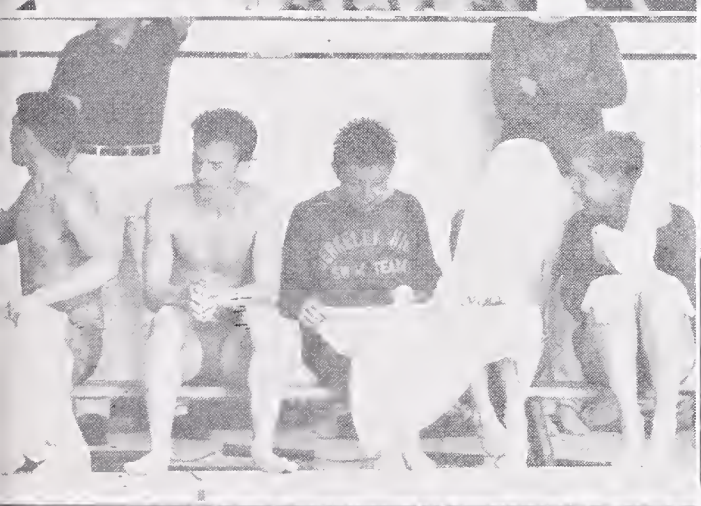
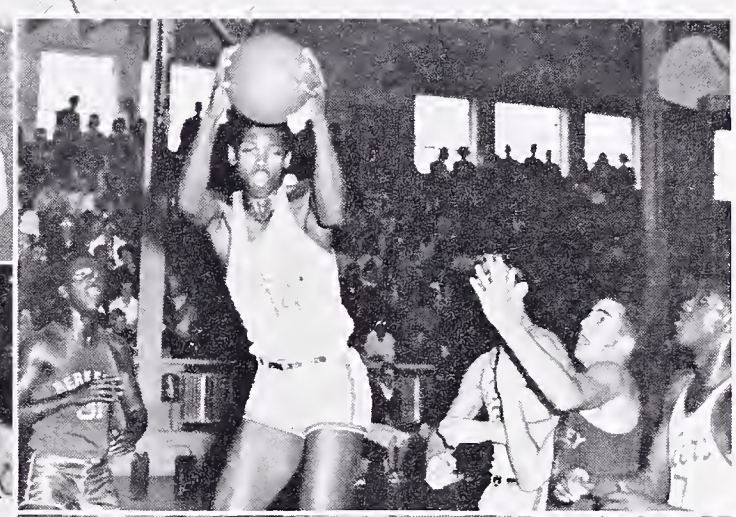
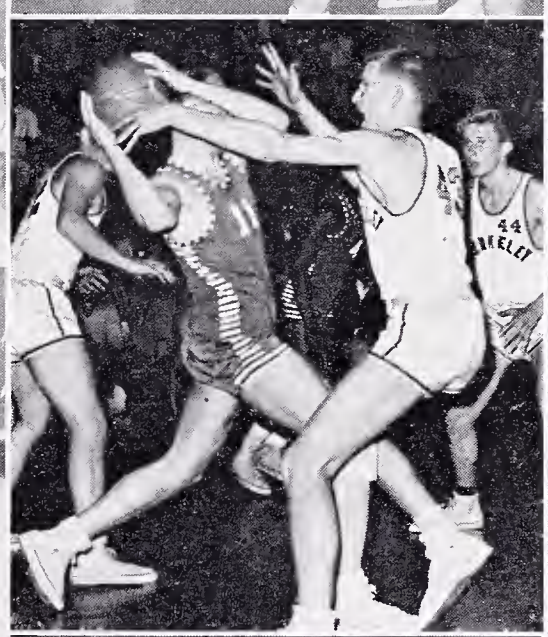
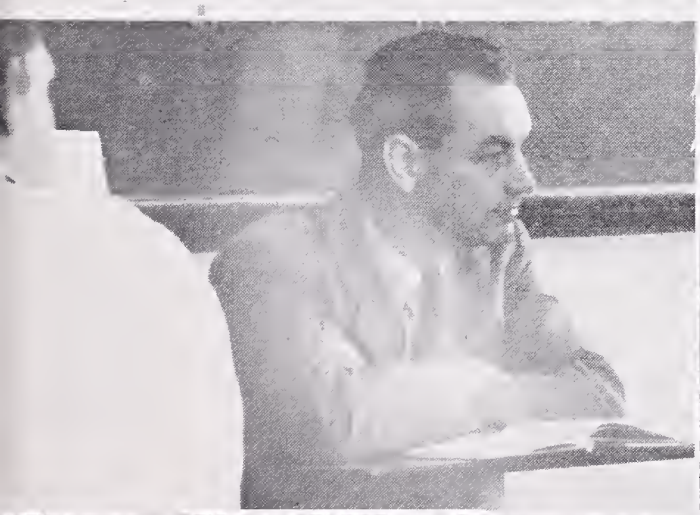

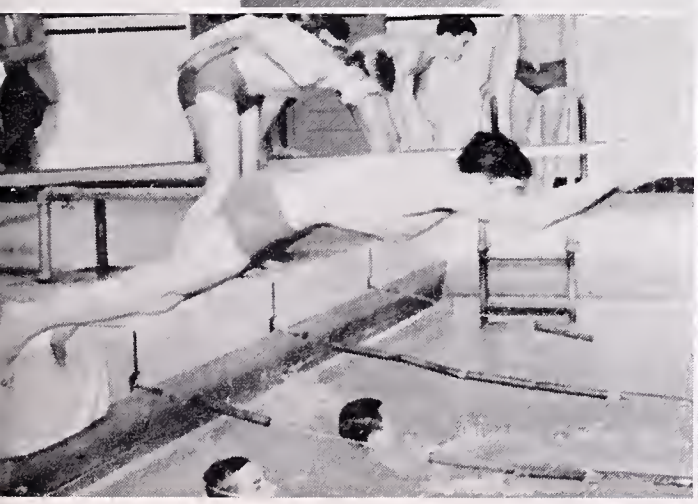
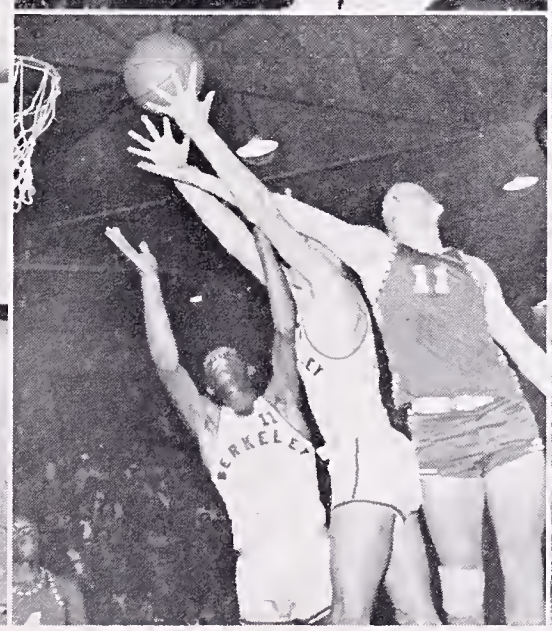

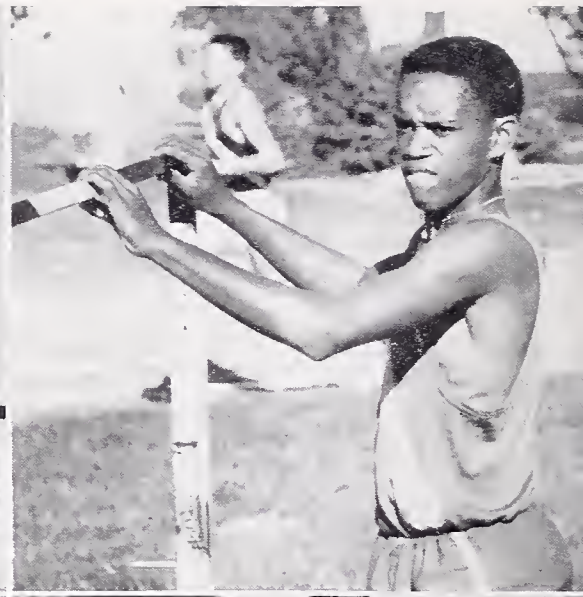

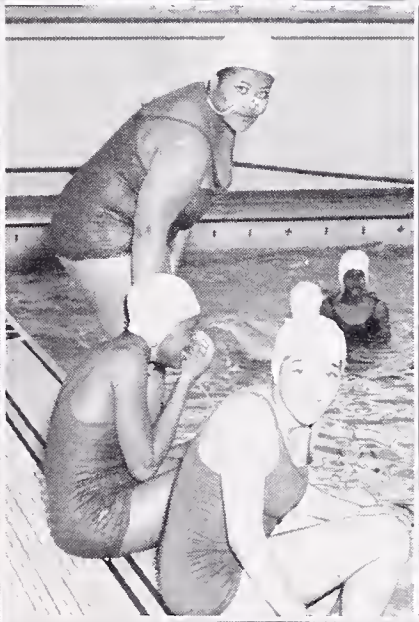

GAA

GAA COUNCIL
FRONT ROW, left to right: Roberta Sang, secretary; Louise Huang, vice president; Harriet Williams, president; Hope Berger, treasurer; Mary Setbacken, Sue Proctor. BACK ROW: Jane Manske, Martha Brokan, Clareen Goon, Sara Henderson, Marina Buergin; Miss Barrow, sponsor.

The Girls' Athletic Association of Berkeley High School has had a wonderful term. Our purpose has been in developing the girls' abilities in skills and in sportsmanship. The GAA Council has been kept busy throughout the term in planning the different clubs, and special events. The clubs that we offered this term have been Tumbling, Sinkers, Badminton, Synchronized Swim, Basketball, Diving, Archery, Tennis, and Softball.

The girls this term have not only enjoyed the clubs, but have had fun in the events that were planned by the Council. On April 27 we had a playday. The theme was "Jungle Lure" and, I might add, was a tremendous success. Some of the clubs have had other playdays such as the tennis club. The softball club had a game against the faculty. Another thing that was started this term was a scrapbook, which was to explain what GAA means, as well as to be used for future reference.

As an officer of the Association, I would like to thank the rest of the officers, as well as the Council, for all their work. I have enjoyed working with all of you. I sincerely hope the members of the Association, in years to come, will realize that the GAA is one of the finest clubs at BHS.

HARRIET WILLIAMS
President

TEACHERS
LEFT TO RIGHT: Miss Powell, Mrs. Bremer, Mrs. Sparks, Mrs. McClenaghan, Miss Richardson, Miss Barrow, Mrs. Rich.

RECREATIONAL SWIMMING
Sponsors, Girls PE Staff

BADMINTON CLUB
Sponsor, Mrs. McClenaghan

TUMBLING CLUB
Sponsor, Miss Barrow

DANCE CLUB
Sponsors, Mrs. Sparks, Miss Richardson

SYNCHRONIZED SWIM CLUB
Sponsor, Mrs. Bremer

LEADERS GROUP
Sponsor, Mrs. McClenaghan

BASKETBALL CLUB
Sponsor, Miss Powell

DIVING CLUB
Sponsor, Mrs. Rich

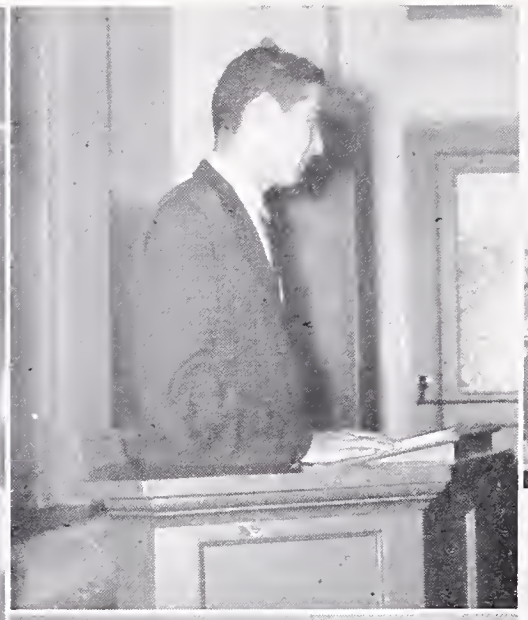

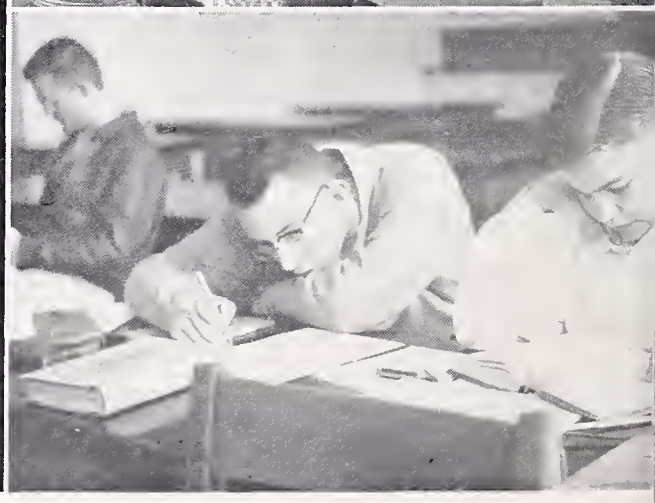

ACKNOWLEDGEMENTS

Printing . . . . . Lederer, Street & Zeus Co., Inc.

Engraving . . . . . California Art and Engraving

Binding . . . . . The Cardoza Company

Group Photography . . . . . Gavien McCullagh

Student Photography . . . John Bingham, Dick Conrat, Walter Caton, Paul Hoffman

Art . . . . . Janet Suzuki, Jan Kittredge